The MASSILLONIAN 1952

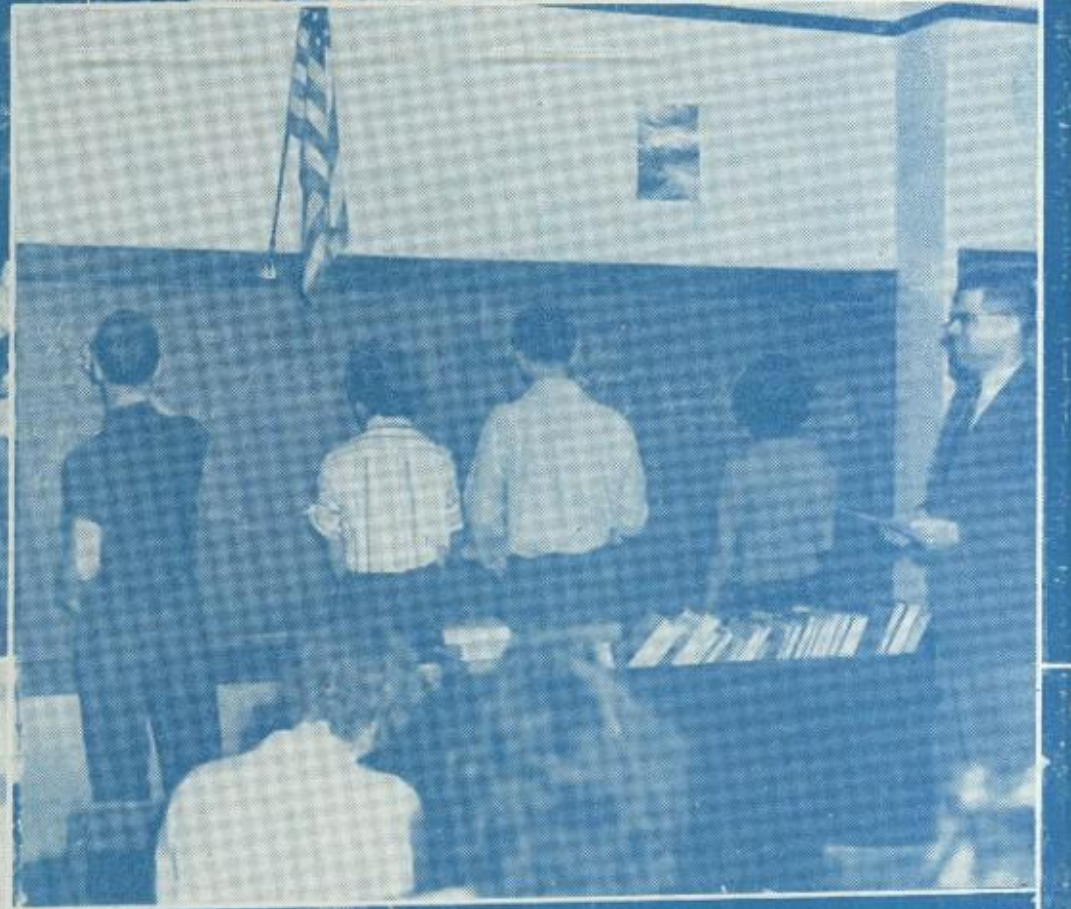

The 1952

ssillonian

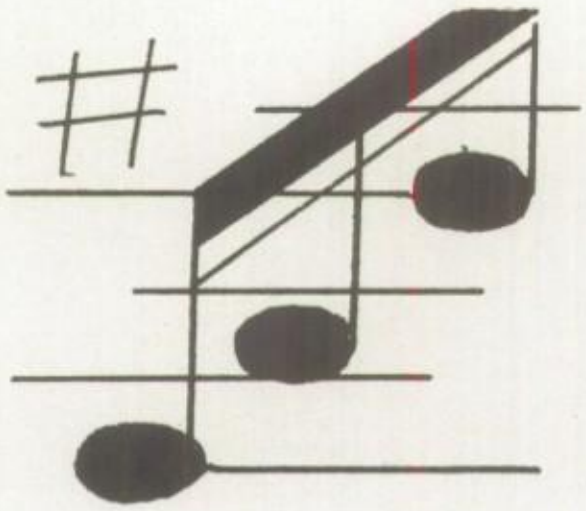

Staff

Joan Evans
Lou Harrison . . . . . *Co-Editors*

Dick Holsworth . . . . . *Business Manager*

Gail Snodgrass . . . . . *Advertising Manager*

Joan Yetzer . . . . . *Senior Editor*

Bob Snyder . . . . . *Photographer*

Jean Carter . . . . . *Typist*

Harold Germer . . . . . *Assistant Photographer*

Florence Specogna . . . *Assistant Advertising Manager*

Dick Siegmund . . . . . *Assistant Business Manager*

Mary Jean McConnaughy
Lois Ware . . . . . *Artists*

Frances Layton . . . . . *Faculty Advisor*

THE HIT PARADE

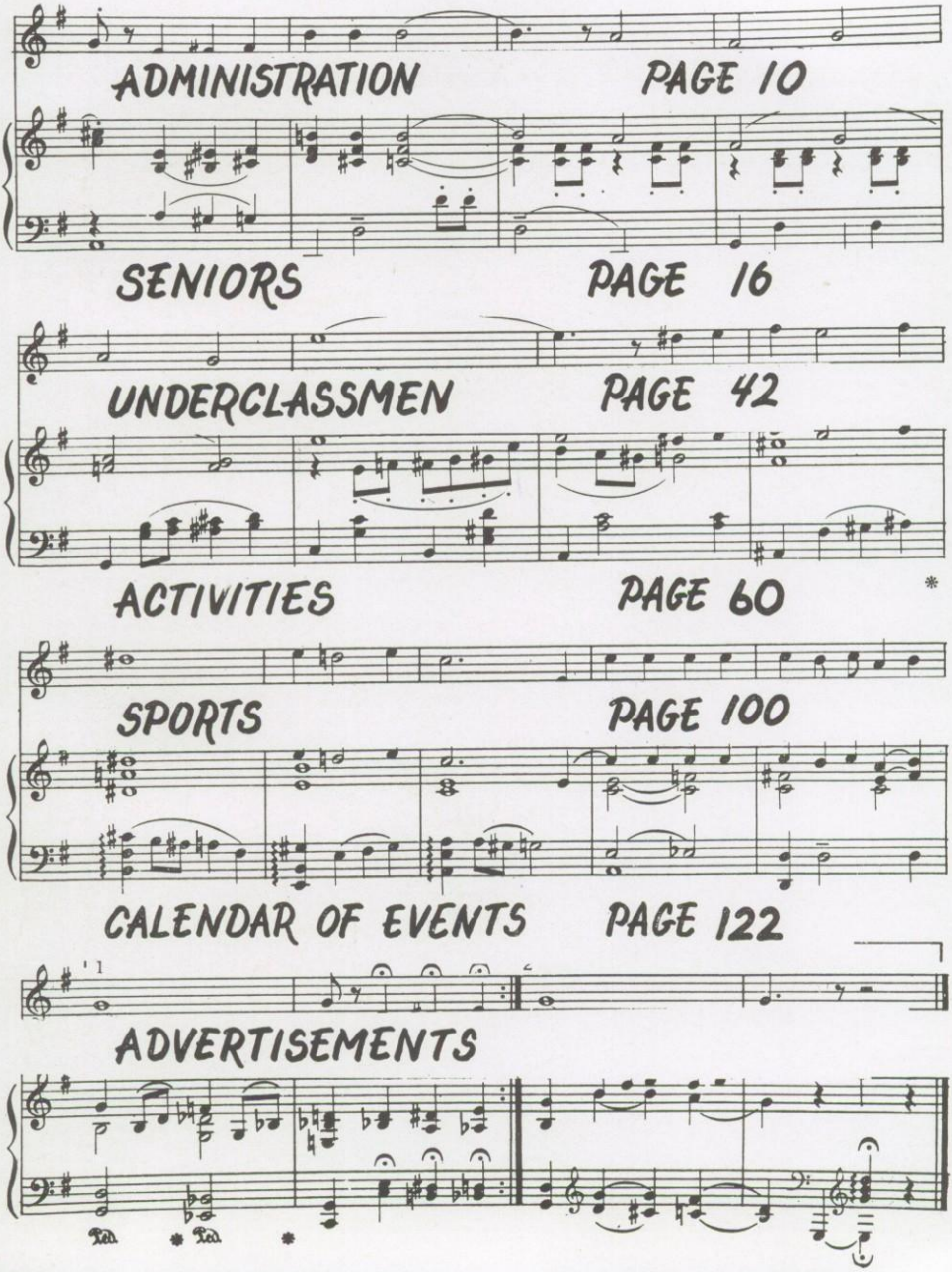

Foreword

Our aim through the past year has been to put out a book representing all the activities and individuals of Washington High School.

With this in mind, the Board has worked diligently for many months, and we, the editors, would like to take this opportunity to publicly thank the rest of the board and our able advisor, Mrs. Layton.

Since the theme of this annual is Music, we hope you will get as much enjoyment leafing through its pages as you would listening to a beautiful ballad.

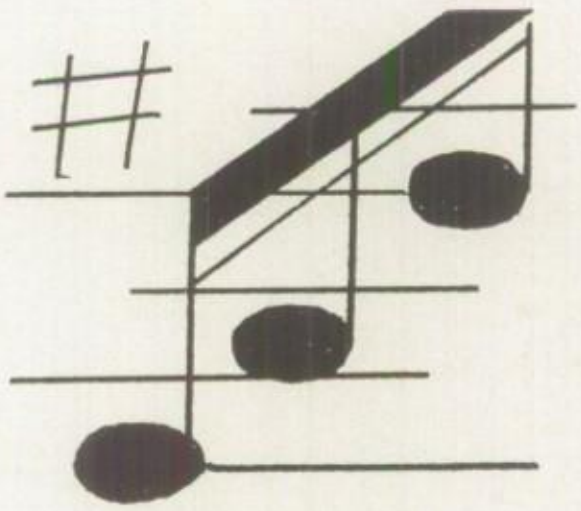

Dedication

In the eight years of his notable service in Washington High School this person has done many things which give us ample reason for dedicating this annual to him.

His office is filled every day by students seeking aid or favors of some sort, and he always responds favorably. During our stay in Washington High, he has acted not only as an advisor but as a friend and sharer of our good times.

We are sure that all the present students and graduates alike join the annual staff in saying "thanks" to our new Principal — I. W. Snyder.

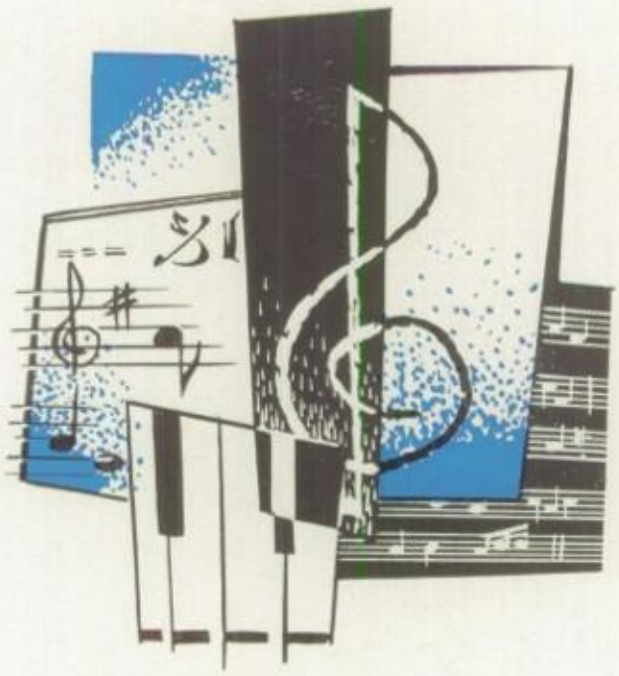

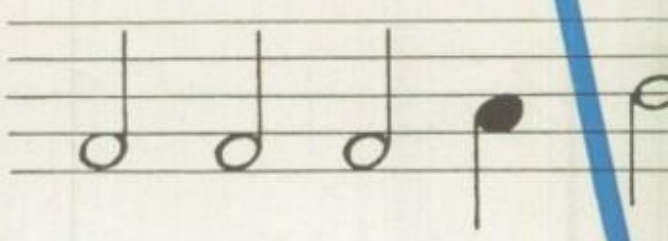

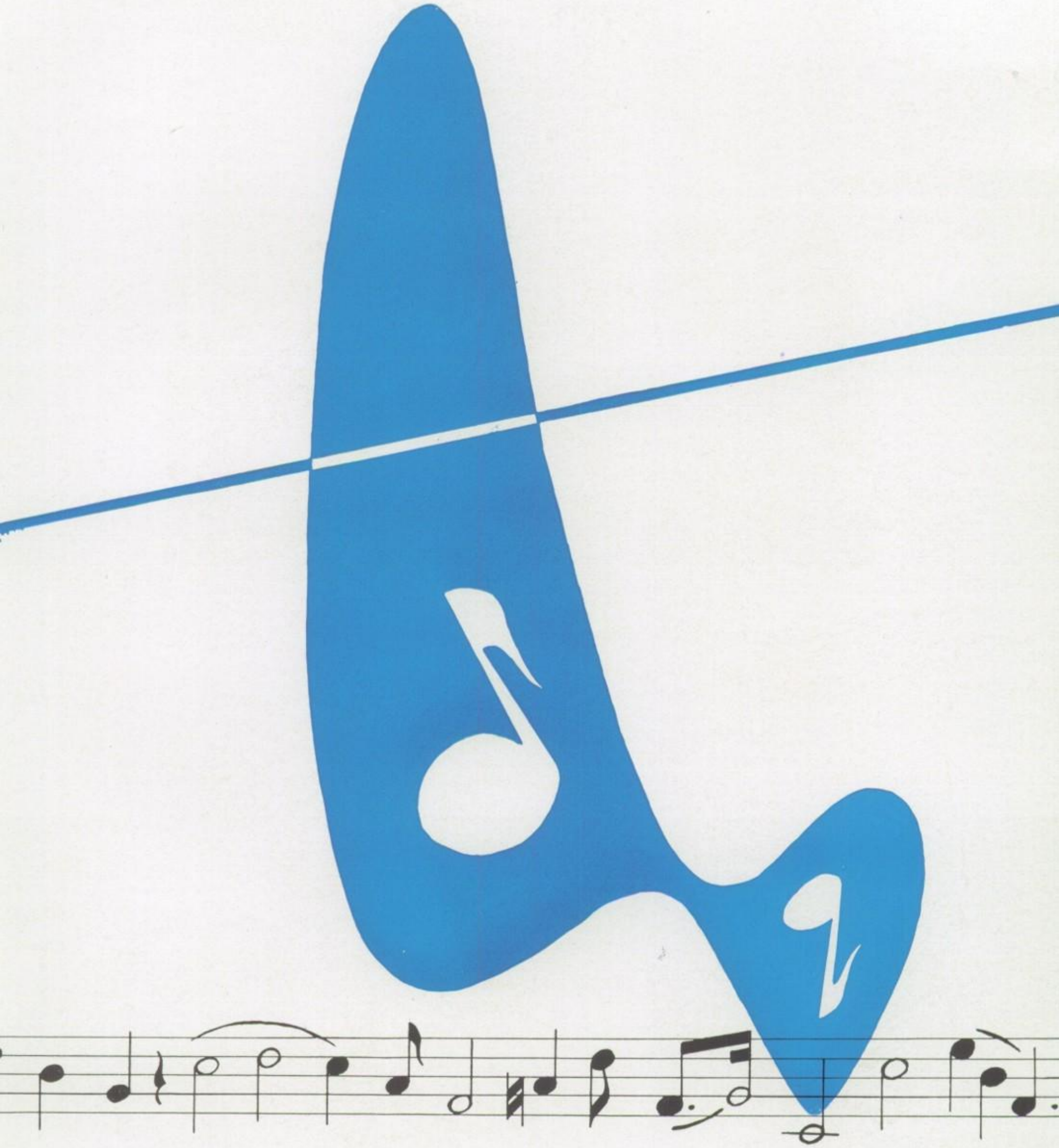

AN APPLE FOR THE TEACHER

Administration

Front Row — Paul Brown, *President;* Virginia Roesch, *Vice President;* W. P. Briggs.
Back Row — Michael Halco, Herman Zepp, *Business Manager;* L. J. Smith, J. R. Rohrbaugh.

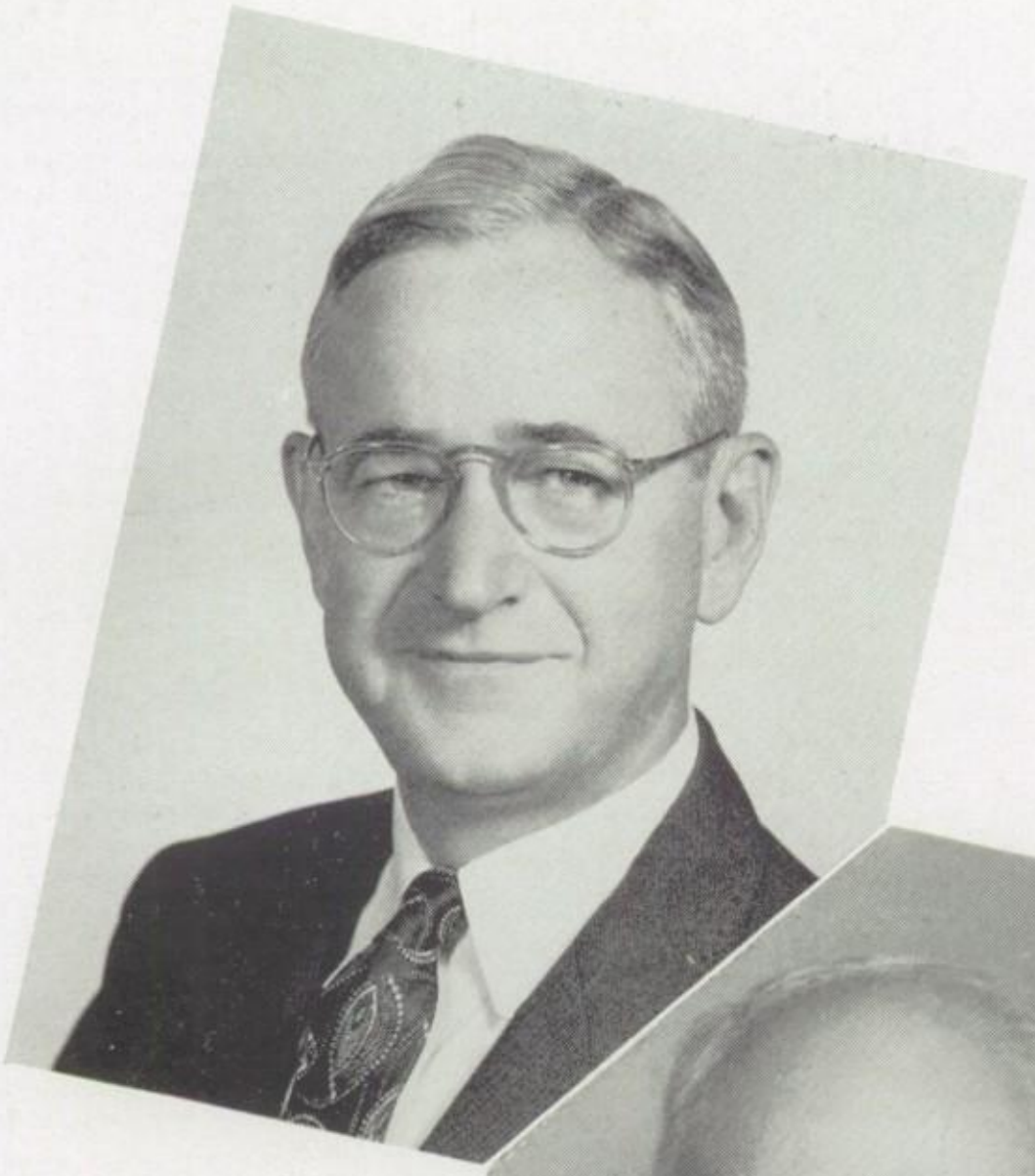

L. P. KEMP
Co-Ordinator
of Curriculum

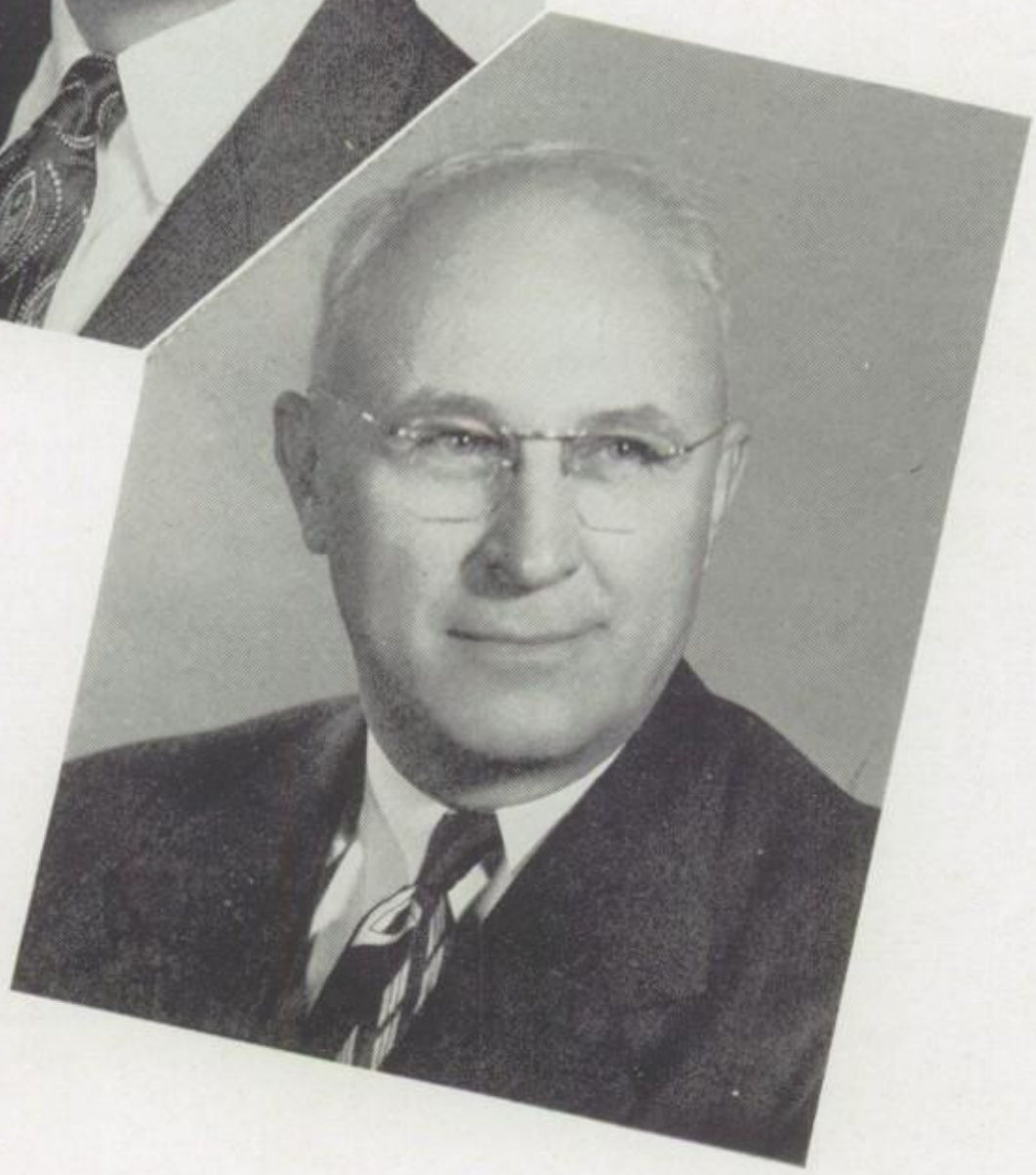

L. J. SMITH
Superintendent
of Schools

I. W. SNYDER
Principal

W. B. ARCHIBALD
Director of Pupil Personnel

T. B. McConnaughy
Director of Vocational Education

Faculty

S. E. ACKLEY, A.B.; Ohio State; *Accounting and Business Machines.*

A. C. ALLISON, B.S. in Ed. and M.A.; Ohio State; *Woodworking.*

IRIS BEATTY, B.S.; Miami University; *Home Living.*

HENRY L. BERGER, Carnegie Tech.; *Machine Shop and Related Subjects.*

HAROLD J. CARR, A.B.; Mount Union College, *American Problems.*

CAROLYN CLARK, A.B. and Ed. M.; Miami University and University of Pittsburgh; *Shorthand and Typing.*

HELEN CLARK, B.S. and M.A.; Ohio State; *English 11.*

CLAUDE R. COLVIN, A.B. and M.A.; Kent State University; *Dramatics and English.*

HOWARD COOPER, B.S. and M.A.; Wilmington College and Ohio State; *World History.*

DON CROWELL, B.S. in Ed.; Kent State University; *Audio Visual.*

CLOE J. DAUGHENBAUGH, Vocational Education; University of Akron; *Welding, Shop and Related Subjects.*

HARRIET DAVIS, Ph.B.; Denison University; *Geometry and Algebra.*

A. P. Drayer, Ph. B.; Dickinson College; *Algebra 12 and Geometry.*

ORIN M. FORD, A.B.; Fairmont State College and West Virginia University; *Instrumental Music.*

MABEL FUDGE, B.S. in Ed. and M.A.; Ohio State; *English 10.*

M. E. GARDNER, B.S. in Ed. and M.A.; Kent State and Ohio State; *Biology and Dean of Boys.*

RUSSELL GARDNER, B.S. in Ed.; Kent State; *Auto Mechanics.*

JOHN C. GIESFELDT, B.A. and B.S.; Kent State; *Art.*

R. BYRON GRIEST, Music B., B.S. in Ed. and M.A.; Wittenburg College and Ohio State; *Vocal Music.*

MARY-LOU HALL, B.A. in Ed.; University of Toledo; *Latin.*

ROY HARTMAN, B.S. in Ed.; Miami University; *Mechanical Drawing.*

EMILY E. HERZOG, B.A., Ohio Wesleyan; *Modern English.*

FLORENCE HESS, A.B.; Bates College; *Oral English.*

LELAH C. HESS, B.S. in Ed. and M.A.; Ohio State; *American History.*

PAUL HILDEBRAND, A.B. and M.A.; Mount Union College and University of Pittsburgh; *English 11 and 12.*

JAMES S. HIMES, B.S. in Ed.; Bowling Green University; *Printing.*

R. T. HISE, B.S. in Ed.; University of Illinois; *World History.*

ELWOOD W. KAMMER, B.S. in Commerce; Grove City; *Driver Training, Coaching.*

GERALD L. KOFFEL, B.A.; Heidelburg; *Biology.*

FRANCES LAYTON, B.S. in Ed.; Kent State; *Spanish.*

MARY LEGG, B.S. in Ed.; Kent State; *English 10.*

JEAN LEISTER, B.S. in Ed.; Kent State; *Home Economics.*

Faculty

ELENORE W. LIMBACH, B.S. in Physical Ed.; Arnold College; *Physical Education.*

ELVA F. MANN, A.B.; Bethany; *Librarian.*

CHARLES V. MATHER, B.S. in Ed.; Ohio Northern University; *Physical Education and Coaching.*

GEORGE E. McLAUGHLIN, B.S. in Ed.; Ohio University; *Biology.*

GORDON G. McMAHON, B.S.; Ohio State; *Vocational Machine Shop.*

JOHN MORGAN, B.S.; Mount Union College; *Physics, Pre-Flight, and Algebra.*

H. G. MOTZ, A.B. in Commerce; Ohio University; *Commercial Arith. and Law.*

WILLIAM G. NAGEL, B.A.; Otterbein; *Speech and Debate.*

MARY BLANCHE OBERLIN, B.A.; College of Wooster; *English 10.*

MARY OSBORNE, B.S.; Kent State; *Foods.*

PHILIP K. PEHDA, B.A. and M.A.; Boston University, *English 10 and 11.*

DAVID J. PUTTS, B.S. in Ed.; Miami University; *World History and Coaching.*

JOHN A. REIGAR, B.S.; Mount Union; *Chemistry and Algebra II.*

MELVIN C. SAUER, Akron University and Kent State; *Auto Mechanics, Shop and Related.*

PAUL J. SCHOFER, B.S. in Ed., Wittenberg College; *Physical Education and Coaching.*

CARL F. SCHROEDER, B.S. and M.A.; Wittenberg and Ohio State; *Health, Physical Education and Coaching.*

R. WARREN SCOTT, A.B. and M. in Ed.; Mount Union College and University of Pittsburgh; *Commercial Arith. and Law and Arithmetic 10.*

DWIGHT M. SHOW, B.S.; Kent State University; *General Metals.*

LILLIAN S. SINNOCK, B.S. in Ed. and M.A.; Kent State; *Dean of Girls.*

HELEN SMITH, B.A.; Ohio Wesleyan; *American History.*

DOLORES SONNHALTER, M.A.; Columbia University; *English 11.*

JOY STOVER, B.S. in Ed. and M.A.; Kent State; *Geography and World History.*

LAURA I. TAYLOR, B.S. in Ed. and M.A.; Wilmington College and Ohio State; *Shorthand, Typing, and Bookkeeping*

L. P. WARTIAINEN, A.B.; Denison University; *Mathematics and Coaching.*

RUTH E. WEIMER, A.B. and M.A.; Otterbein and Columbia; *Biology and Advanced Biology.*

WALTER E. WRIGHT, A.B.; Ohio Wesleyan; *American History.*

RUSSELL B. ZEPP, B.S. in Ed.; Kent State University; *Typing.*

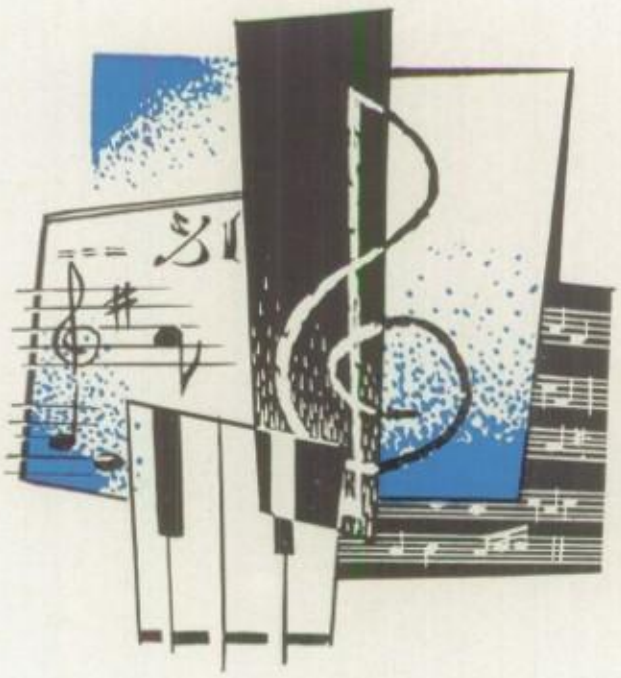

OH, ALMA MATER MASSILLON

Senior Class Officers

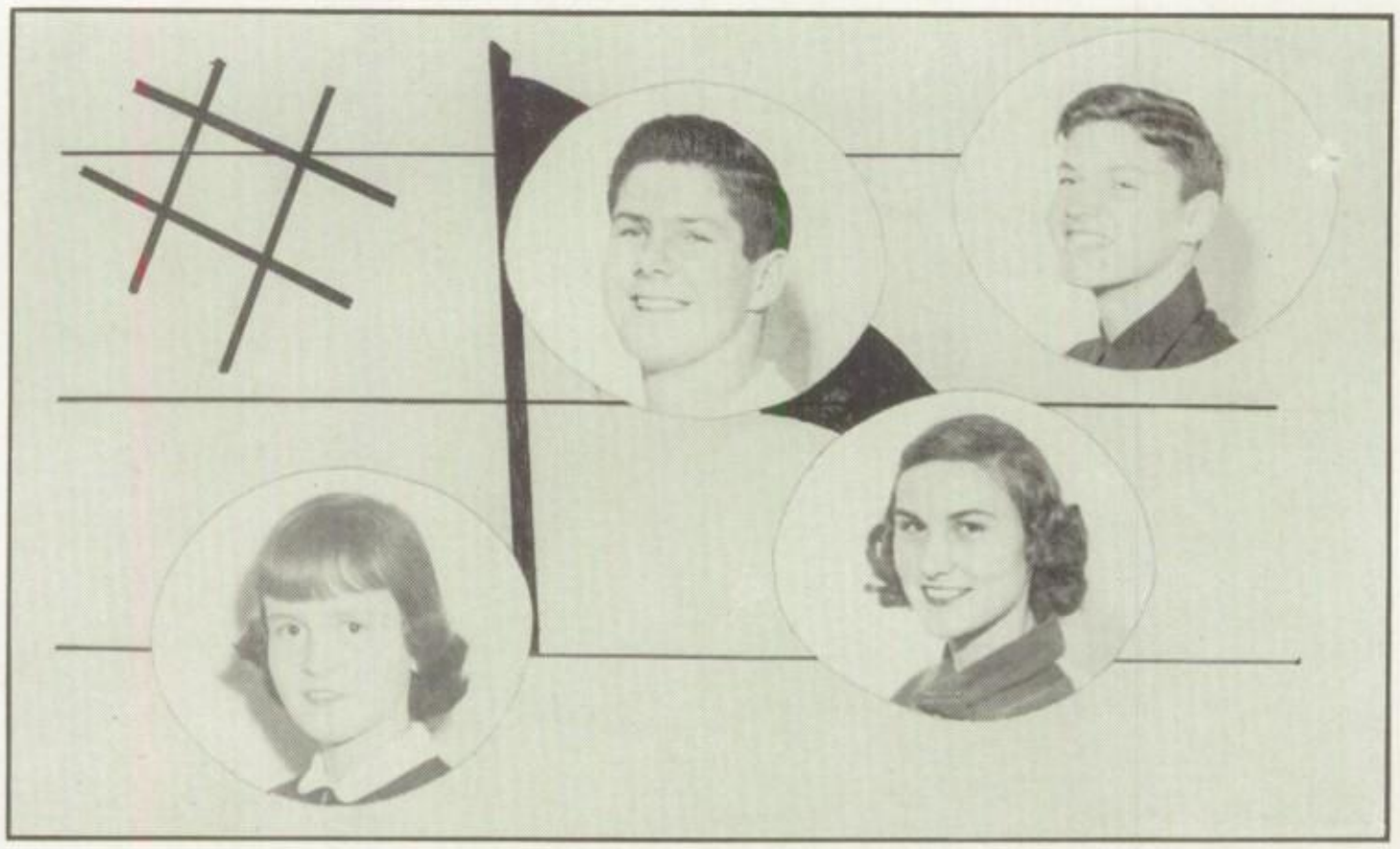

KEY NOTES

Dick Barcus — *President*
Denny Gleason — *Vice President*
Sallie Eberhardt — *Secretary*
Jane Remley — *Treasurer*

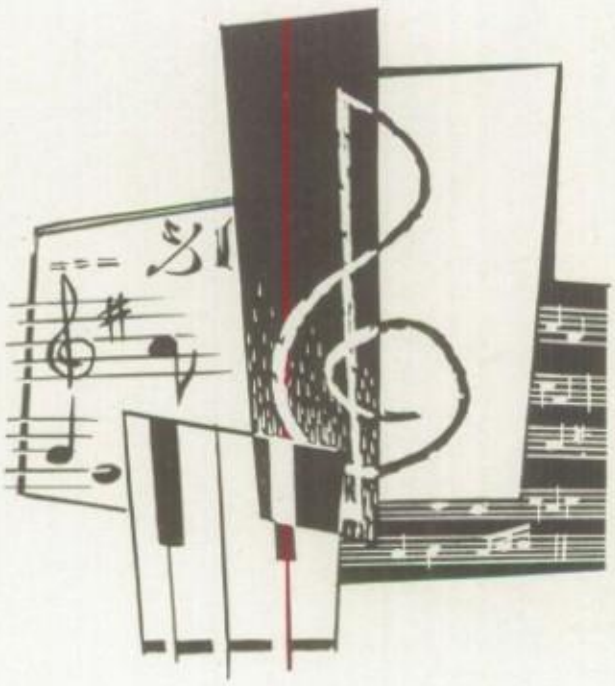

SENIOR CLASS ACTIVITIES

The 1951 - 1952 Senior Class began their senior year with a Scramble Dance in the fall. They sponsored several buses to football and basketball games throughout the year. Getting away from the traditional black, the Seniors this year chose blue gowns with white tassels. This spring they are planning a hayride, senior picnic, and, of course, the Junior-Senior Prom.

Advisors: Miss Smith and Mr. Ackley.

Seniors

FAITH ALI

DYRCK AIRHART

DAN ADAMS

MARY ALTHAUSER

ROSE ALLMAN

BEULAH ALLEN

ONITA APP

JANET ANTONILLE

BILLY ANDREWS

BILL BABITSKI

CALVERT ARTHUR

ROLAND ARNOLD

TILLIE BALASH

MARIAN BAILEY

MARY LOU BACHTEL

FRANK BARTKO

TOM BARTHELMY

DICK BARCUS

Seniors

DELORES BEDNAR	DICK BEDNAR	KENNY BEERS	BOB BENFIELD	BARBARA BENNETT	CHARLES BIEHL
JIM BLAIR	BARBARA BLOUNT	GENE BOERNER	PAT BOLENDER	LARRY BOND	PAT BONK
LEO BORON	MAE BRADLEY	BARBARA BRADY	NILES BRANNAN	NORRIS BRANNAN	ROSE BREDENBERG

Seniors

BRUCE BRENNER	JACK BRIGGS	BILL BRISLEN	DON BROWN	LENA BROWN	PAUL BUBENCHIK
BOB BUCKLEW	JEAN BURR	PHYLLIS BURDETTE	ARTHUR BUTTERFIELD	JOE CAMARATA	GLENN CANARY
ANNE CARNIE	JEAN CARTER	PAT CHANTES	PAUL CHAPMAN	GENEVIEVE CHILDERS	CHESTER CHISHOLM

Seniors

KENNY CLAWSON

MIKE CICCARONE

BETTY CHRISTMAN

JOAN CONNELLY

DICK CONGER

JOSEPHINE CLIMO

DICK CORDES

JIM CORBETT

DICK CORBAN

GERALD CUNNINGHAM

BYRON CROFUT

RACHAEL CRAWFORD

GENE CUTSHAW

DOROTHY CURTIS

RUTH CUNNINGHAM

DON DIGLAW

ARNOLD DEAN

CAROL DANDRIDGE

Seniors

JOE DILLEN

BETTY DONALDSON

DONNA DONALDSON

WILBERT DOUGLAS

JIM DUNNIE

PAT DYE

SALLIE EBERHARDT

WES ENGLE

CAROL EVANS

JOAN EVANS

MARIE FAHRNER

ROGER FAUST

JEAN FERGUSON

BOB FINK

MARJORIE FISHER

TERRY FLEMING

JOAN FLICKINGER

DICK FLORES

Seniors

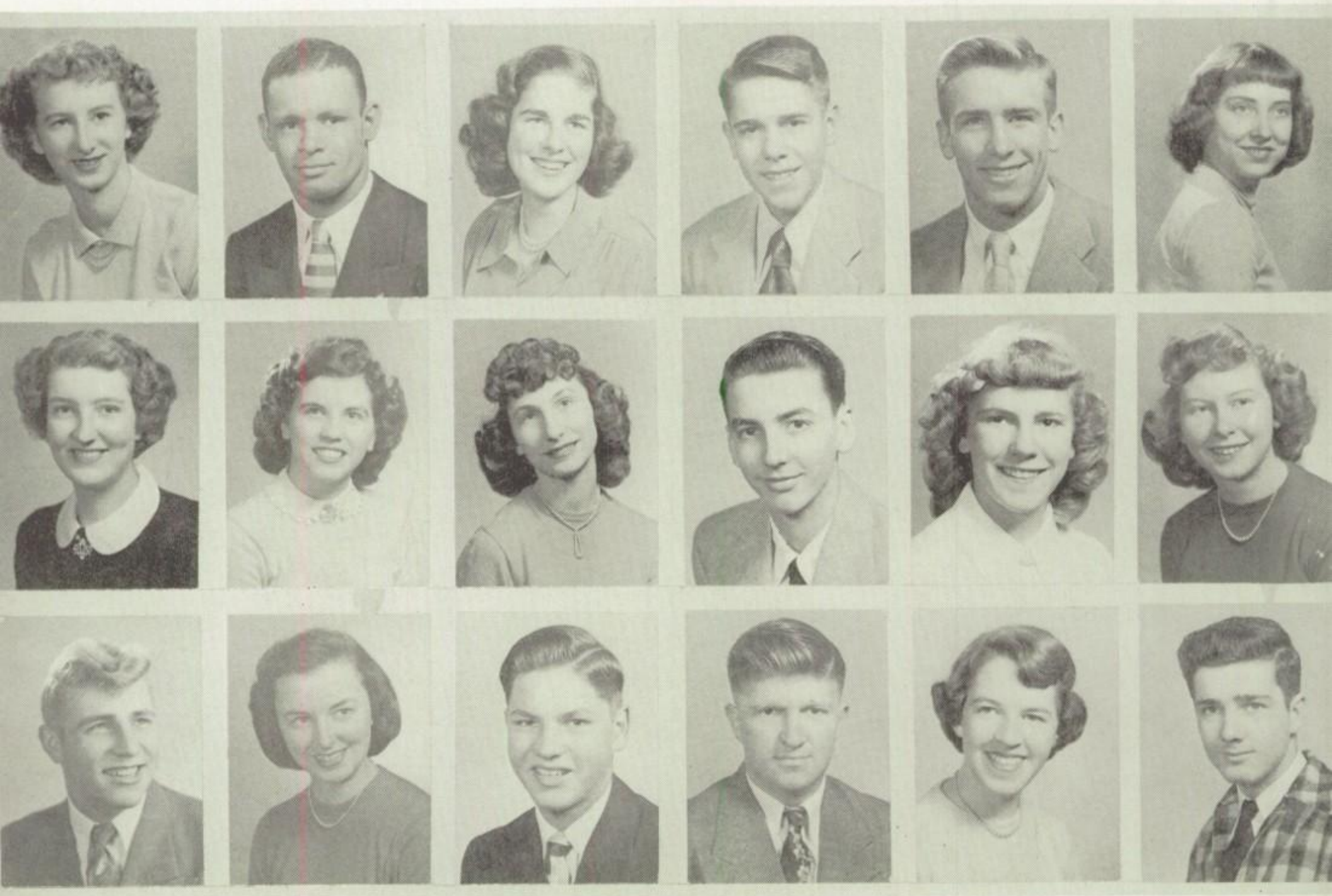

PATTY FOUTS	PAUL FRANCISCO	BARBARA FREAD	ARTHUR FRITZ	DAVEY GABLE	NANCY GAINEY
BARBARA GELTZ	BEVERLY GEORGE	CLARA GEORGE	CHUCK GERSTENMAIER	MARGARET GETZ	PAT GETZ
FRANK GIBSON	JOYCE GILHAM	DENNY GLEASON	EDWIN GOFF	DIANE GOSS	JERRY GOWINS

Seniors

CAROLYN GRAYBILL

BOB GRIER

HENRY GROOMS

JEAN GROSSWILLER

JOHN GRUNDER

RUDY GRUNDER

ROSE GUIFFRE

RUTH HALKO

BOB HALL

MARY HANDSCHUMACHER

JIM HARDESTY

PAULINE HARPER

LOU HARRISON

HAROLD HART

SHIRLEY HARTLEY

CAROLE HARTWICK

BERNARD HARWIG

PAUL HAUBERT

Seniors

JIM HAUENSTEIN

SHIRLEY HAUSER

BOB HECK

JO ANN HECKATHORNE

BILL HEDEN

JIM HEFLING

SYLVIA HENDERSON

SALLY HENLEY

DON HICKS

RUTH HOCE

VIRGINIA HODGE

MARILYN HOFACRE

ROBERT HOFACRE

JACK HENRY

ROBERT HENRY

ROBERT HOPP

BETTY HUDSON

LUCILLE HUDY

Seniors

MARILYN JACOBS

JOANN HOUSTON

JANET HUMERICKHOUSE

GERALD JOHNSON

DONNA JOHNS

MARGARET JOHNS

JANET JONES

HARRY JONES

BOB JOHNSON

WILLIE KEEN

NANCY JONES

MARTHA JONES

VERA KELLER

ARVINE KELLER

DELORES KEITH

JANICE KEUPER

MARILYN KETTER

MILFRED KERR

Seniors

VIVIAN KLETT	JEAN KLINGE	JANET KRISHER	JUNE KRISHER	JIM KUNTZ	TED KUNKEL
DON LALINSKY	NANCY LANE	EILEEN LAPS	NANCY LASH	RAY LAUGHLIN	WAYNE LAWSON
MABEL LAYTON	MARCEL LE CLAIRE	BONNIE LEGROM	MARILYN LENHART	MARGARET LEWIS	ANNIE LONG

Seniors

WILLIE LONGSHORE

NANCY LOOMIS

BARBARA McDOUGAL

ALYCE McINNES

BOB McPHERSON

FRANK McPHERSON

MARY LOU McVAY

JOSEPHINE MACCORA

ED MAGYAR

LOUIE MAJOR

JOANN MALZAHN

WELLINGTON MANLEY

HELGA MALY

CHUCK MANN

LEOTA MANSON

ROSEANNE MARKS

CAROLYN MARLOW

JANIS MARSH

Seniors

BARBRA MATHIAS

SUZANNE MATHEY

CHARLES MATHEY

MARJORIE MAUGHIMAN

MULLY MATTHEWS

DOROTHY MATTHEWS

NOLA MEYER

DORIS MESAROS

BOB MAY

RICHARD MILLER

JERRY MILLER

JACK MILJANICH

THELMA MOORE

DELORES MOORE

ALLIE MITCHELL

ED MOYER

RUSS MOWERY

JEANNE MORTLAND

Seniors

JUANITA MURPHY

KEN MYERS

WESTON MYERS

SUSAN NODO

JACK NORTON

KEN ORMSTON

DELORES ORR

BARBARA OSWALD

BOB OWEN

CHARLES PAQUELET

MANUEL PARADESES

ALEX PARIS

BOB PARRISH

PATSY PAUL

JACK PETTIT

JOANN PFEIFFER

NORMA PLUNKETT

JACK POPOVICH

Seniors

FRANK POWELL

CHERIE RAFFATH

ELLA RANKIN

BLANCHE REGUEIRA

TERRY REICHEL

JANE REMLEY

MARJORIE RHINE

DAVE RICE

BILL RICE

PAUL RICHARDSON

DORIS RICHMOND

DICK RIDDLE

BILL RIGDON

SANDY RHINEHART

TOM RIPPLE

KIRK RIXSON

MORGAN RODERICK

BUDDY ROHR

Seniors

BILL RONEY

TOM ROTH

HAROLD ROUDEBUSH

VERNOR RUDDER

SAM RUFENER

JACK RUST

JOE SAPIA

CAROLYN SAYRE

HARRY SCARR

RUTH SCHARON

BEVERLY SCHMIDT

DALE SCHNEIDER

PAUL SCHOENFELD

NOEL SCHRECENGOST

TOM SCHUMAKER

JIM SECKMAN

ANN SEILER

SALLY SEIPLE

Seniors

EMMETT SHAFFER

RONNIE SHAPUITE

RALPH SHILLING

ROBERT SHILLING

WESLEY SHILLING

DORIS BAYLOR

JOHN SHONTS

ERNIE SIBALICH

MARGIE SIBILA

RALPH SIEGMUND

LINDA SLABAUGH

JIM SLINGER

DAVE SMITH

HAROLD SMITH

JACK SNODDY

DON SNYDER

DICK SNYDER

ROBERT SNYDER

Seniors

FRANK STAHL

PAT SPICER

TERRY SNYDER

DONNA STANSBERGER

MARIE STANFORD

FRANK STANKO

LOREN STEVENSON

BETTY STEPHONIC

SUSIE STEED

VIRGINIA STONER

JIM STOLL

GERALDINE STITT

MARV SWARTZ

JACK STROBEL

TOM STRAUGHN

HAROLD TARRANT

HAROLD SWEASEY

RUTH SWARTZ

Seniors

RONNIE TARRANT

PAUL TENNIS

JOHN TRIPODI

SHIRLEY TSCHANTZ

GLEN TUNNING

ROSE UHL

NANCY UHLBRICHT

BOB VENABLES

CHUCK VLIET

CAROL VOGT

NANCY VOSPER

ART WAGGONER

NAUDIENNE WALLACE

REED WALLACE

RUTH WARRINGTON

DON WASSIL

JOANNE WEATHERHOLT

VIRGINIA WEAVER

Seniors

TOBY WEBB	DON WELTY	BENNY WETTER	MARILYN WETZEL	RONNIE WETZEL	GENE WEYGANDT
DICK WHITE	DICK WINCEK	DONNA WOODS	IRENE WOODS	MARGIE WOOLBERT	GLENNA WOOLEY
MARGARET WOUTAT	JACK WRIGHT	MARY YAGER	DOROTHY YATSKO	DON ZEARLEY	LOIS ZIMMERMAN

Camera Shy

PAUL BROWN, EVAN BUTTERFIELD, IAN DEY, DONALD KELLER,
GENEVIEVE SKIBICKI, MARJORIE STEPHENS

Senior Index

A

ADAMS, DANIEL

AIRHART, DYRCK

ALI, FAITH

ALLEN, BEULAH — Girls' Basketball 1, 2, 3; Y-Teens 1, 2, 3.

ALLMAN, ROSE — G.A.A. 1; Terps 1; Y-Teens 2, 3.

ALTHAUSER, MARY — Big Sisters 3; Biology Research 2; Debate 1, 2, 3; Latin Club 1; N.F.L. 1, 2, 3; National Honor Society 3; Terps 1, 2, 3; Troubadors 3; Women's Club 1, 2, 3; Y-Teens 1, 2, 3.

ANDREWS, BILLY

ANTONILLE, JANET — Choir II 2; E.T.A. 1; Terps 1, 2, 3; Women's Club 1, 2; Y-Teens 1, 2, 3.

APP, ONITA

ARNOLD, ROLAND

B

BAILEY, MARIAN — Band 1, 2, 3; Terps 2, 3.

BABETSKI, BILLY

BACHTEL, MARY LOU — Biology Research 2; Class Officer 2; F.T.A. 1; National Honor Society 3; Student Council 1; Terps 1, 2; Troubadors 3; Women's Club 1, 2, 3; Y-Teen Cabinet 1, 2, 3; Y-Teens 1, 2, 3.

BALASH, MATILDA — Choir II 2, 3; G.A.A. 1; Terps 1, 2, 3; Y-Teens 3.

BARCUS, RICHARD — Baseball 2, 3; Choir I 1, 2, 3; Class Officer 3; H-Y 3; Latin Club 1; National Honor Society 3; Terps Cabinet 2; Terps 2, 3; Mixed Ensemble 3.

BARTHELMY, THOMAS — Golf 1, 3; Hi-Times 1, 2, 3; National Honor Society 3; Student Council 2.

BARTKO, FRANK

BEDNAR, DELORES — Big Sisters 3; Student Secretary 2, 3; Terps 1, 2; Y-Teens 1.

BEDNAR, RICHARD

BEERS, KENNETH

BENFIELD, ROBERT

BENNETT, BARBARA — Big Sisters 3; Choir 1, 2, 3; Girls' Ensemble 2, 3; Terps 3; Y-Teens 3.

BIEHL, CHARLES

BLAIR, JAMES

BLOUNT, BARBARA — Big Sisters 3; Biology Research 2; Clinic 3; Debate 1; N.F.L. 1, 3; National Honor Society 3.

BOERNER, GENE — Audio Visual 1; Choir I 1, 2, 3; Golf 2; Hi-Y 3; Terps 2, 3.

BOLENDER, PATTI

BOND, LAWRENCE — Baseball 1; Boys' Basketball 1; Boys' State 2; Class Officer 1; Debate 3; Football 1, 2, 3; Golf 1, 2; Hi-Times 2, 3; Hi-Y 2, N.F.L. 3; National Honor Society 3; Student Council 2, 3; Terps 1, 2, 3; Troubadors 2, 3.

BONK, PATRICIA — Big Sisters 3; Student Secretary 3.

BORON, LEE —Baseball 1, 2, 3.

BRADLEY, MAE — Big Sisters 3; G.A.A. 1, 2, 3; Girls Basketball 1, 2, 3; Girls' Leaders Club 2, 3; Y-Teen Cabinet 3; Y-Teens 1, 2, 3.

BRADY, BARBARA — Band 1, 2, 3; Big Sisters 3; Terps 1, 2, 3; Y-Teens 1, 3.

BRANNAN, NILES

BRANNAN, NORRIS

BREDENBERG, ROSE

BRENNER, BRUCE — Baseball 3; Boys' Basketball 1, 2, 3; Boys' Leaders Club 2; Choir 1, 2, 3; Football 1, 2, 3; National Honor Society 3; Student Council 1, 2, 3; Mixed Ensemble 1, 2, 3.

BRIGGS, JACK — Band 1, 3; Boys' Leaders Club 1, 2, 3; Class Officer 1; H-Y 1, 2, 3; Orchestra 3; Terps 1, 2, 3; Track 1; Troubadors 2, 3.

BRISLEN, BILL — Audio-Visual 1, 2, 3; Hi-Times 1; Hi-Y 1; N.F.L. 1, 2, 3.

BROWN, DONALD — Football 1; National Thespians 1, 2, 3; Swimming Team 1, 2; Terps 1, 2, 3.

BROWN, PAUL

BROWN, LENA — Y-Teens 2, 3.

BUBENCHIK, PAUL — Audio Visual3; Printing Club 2, 3; Terps 1, 2, 3.

BUCKLEW, ROBERT

BURR, JEAN — F.T.A. 1, 3; Hi-Times 3; Terps 1, 3; Y-Teens 1, 3.

BURDETTE, PHYLLIS — Band 1, 2, 3; Big Sisters 3; National Honor Society 3; Student Secretary 1, 2, 3.

BUTTERFIELD, ARTHUR

BUTTERFIELD, EVAN — Audio-Visual 1, 2; Dramatic Club 1, 2, 3; Swimming Team 1.

C

CAMARATA, JOSEPH — Printing Club 2, 3; Terps 1, 3.

CANARY, GLENN — Debate 1, 2, 3; N.F.L. 1, 2, 3; National Honor Society 3; Student Council 1; Terps 1, 2, 3.

CARNIE, ANNE — Choir I 2, 3; F.T.A. 2, 3; Girls' Basketball 1, 2; Girls' Leaders Club 2; Latin Club 1, 2, 3; National Honor Society 3; Women's Club 1, 2, 3; Mixed Ensemble 3.

CARTER, JEAN — Annual Board 3; G.A.A. 1, 2; Girls' Basketball 1; Latin Club 1; Student Secretary 3; Terps 3; Troubadors 3; Y-Teens 2, 3.

CHANTES, PATRICIA — Big Sisters 3; Choir I 3; Choir II 2; Library Assistants 2.

CHAPMAN, PAUL

CHILDERS, GENEVIEVE — Big Sisters 3; Choir II 2; Y-Teen Cabinet 2; Y-Teens 2, 3; Glee Club 1.

CHRISTMANN, BETTY — Big Sisters 3; F.H.A. 1, 2, 3; Hall Guards 1, Library Assistants 1, 2; Student Secretary.

CICCARONE, MIKE — Audio-Visual 1, 2; Terps 2, 3.

CLAWSON, KENNETH — Choir I 1, 2, 3; H-Y 1; Printing Club 3; Terps 3.

CLIMO, JOSEPHINE

CONGER, RICHARD — Boys' Ensemble 1, 2, 3; Choir I 1, 2, 3; Terps 2, 3.

CONNELLY, JOAN — Choir I 1, 2, 3.

CORBAN, DICK — Audio-Visual 1, 2, 3.

CORBETT, JIM — Football 1, 2, 3.

CORDES, RICHARD — Football 1, 2, 3; Track 1, 2, 3.

CRAWFORD, RACHAEL — Big Sisters 3; Choir I 3; Choir II 2; Clinic 3; Latin Club 1; N.F.L. 3; National Honor Society 3; Terps 1; Women's Club 1, 2, 3; Y-Teens 1, 2, 3; Senior Girl Scouts 1, 2,3.

CROFUT, BYRON

CUNNINGHAM, GERALD

CUNNINGHAM, RUTH — Band 1, 2, 3; Hall Guards 3; National Honor Society 3; Orchestra 3; Terps 1.

CURTIS, DOROTHY — Big Sisters 3; Debate 1, 2, 3; Hi-Times 1, 2, 3; Latin Club 1; N.F.L. 1, 2, 3; National Honor Society 2, 3; Terps 1; Troubadors 3; Women's Club 1, 2, 3; Y-Teen Cabinet 3; Y-Teens 1, 2, 3; Social Committee 3.

CUTSHAW, GENE

D

DANDRIDGE, CAROL — Big Sisters 3; Class Officer 2; Hi-Times 1, 2, 3; Latin Club 1; National Honor Society 2, 3; Student Council 3; Y-Teen Cabinet 3; Y-Teens 2, 3.

DEAN, ARNOLD

DEY, IAN

DIGLAW, DONALD

DILLEN, JOE

DONALDSON, BETTY — Big Sisters 3; Cheerleaders 2, 3; Student Council 2, 3; Terps 1; Senior Social Committee 3.

DONALDSON, DONNA — F.H.A. 1, 2, 3; Hall Guards 3; Terps 1.

DOUGLAS, WILBERT

DUNNIE, JAMES — Terps 1.

DYE, PATTY — G.A.A. 1, 2, 3; Girls' Basketball 1, 2, 3; Girls' Leaders Club 2, 3; Student Secretary 3.

E

EBERHARDT, SALLIE—Big Sisters 3; Class Officer 1, 3; Dramatic Club 1, 2, 3; National Thespians 2, 3; Student Secreary 3; Terps 1, 2, 3.

ENGEL, WESLEY

EVANS, CAROL — Band 1, 2, 3; Choir I 2, 3; Girls' Ensemble 3; Girls' Basketball 2; Terps 1, 2, 3; Y-Teens 1, 2.

EVANS, JOAN — Annual Board 1, 2, 3; Big Sisters 3; Choir I 1, 2, 3; National Honor Society 3; Student Secretary 3; Terps Cabinet 3; Terps 1, 2, 3; Troubadors 3; Women's Club 1, 2, 3; Y-Teen Cabinet 1, 3; Y-Teens 1, 2, 3.

Senior Index

F

FAHNER, MARIE — Big Sisters 3; Choir I 3; Choir II 2; F.T.A. 1, 2, 3; Latin Club 1; National Honor Society 3.

FAUST, ROGER

FERGUSON, JEAN — Band 2, 3; Cadet Band 1; G.A.A. 1; Girls' Basketoall 1; Hall Guards 3; Orchestra 1.

FINK, ROBERT

FISHER, MARJORIE

FLEMING, TERENCE — Band 1, 2, 3.

FLICKINGER, JOANNE — Cheerleaders 1, 2, 3; Chior II 1, 2, 3; G.A.A. 1, 2, 3; Terps 1.

FLORES, RICHARD — Baseball 3; Hi-Y 1; Terps 2, 3.

FOUTS, PATTY — Band 1, 2, 3.

FRANCISCO, PAUL — Baseball 1, 2, 3; Boys' Basketball 1; Boys' State 2; Choir II 1; Class Officer 2; Football 1, 2, 3; Student Council 1.

FREAD, BARBARA — Big Sisters 3; Student Secretary 3.

FRITZ, ARTHUR

G

GABLE, DAVY — Class Officer 1; Football 1, 2, 3.

GAINEY, NANCY — G.A.A. 1, 2; Girls' Leaders Club 3.

GELTZ, BARBARA — Big Sisters 3; Library Assistants 2; Student Secretary 3.

GEORGE BEVERLY — Band 1, 2, 3; Big Sisters 3; Student Council 2, 3; Terps 1, 2, 3; Troubadors 3; Women's Club 2, 3; Y-Teens 2, 3.

GEORGE, CLARA — Terps 1, 2; Art Club 1.

GERSTENMAIER, CHARLES — Hi-Y 3; Terps 1, 2, 3.

GETZ, MARGARET — G.A.A. 1; Hi-Times 3; Student Secretary 3.

GETZ, PATRICIA — G.A.A. 1; Terps 1.

GIBSON, FRANK — Boys' Basketball 1, 2; Football 1, 2, 3; Track 1, 2, 3.

GILHAM, JOYCE — Girls' Basketball 1, 2, 3; Terps 1, 2, 3; Women's Club 1, Y-Teens 1.

GLEASON, DENNIS — Boys' Basketball 1, 2, 3; Class Officer 3; Golf 2, 3; Hi-Y 3; National Honor Society 3; Science Research Club 2.

GOSS, DIANE — Big Sisters 3; Clinic 3; Hi-Times 2, 3; Latin Club 1, National Honor Society 3; Terps 1, 2; Women's Club 1, 2, 3; Y-Teens 1, 2, 3; Women's Club Cabinet 3.

GOWINS, JERRY

GRAYBILL, CAROLYN — Big Sisters 3; Latin Club 1; N.F.L. 2, 3; National Honor Society 3; Student Council 1; Women's Club 1, 2, 3; Y-Teens 1, 2, 3.

GRIER, ROBERT — Baseball 1; Boys' Basketball 1, 2, 3; Choir II 3; Football 2, 3.

GROOMS, HENRY — Football 3; Boys' Basketball 3.

GROSSWILLER, JEAN — Big Sisters 3; Hi-Times 3; N.F.L. 1; Student Secretary 3; Y-Teens 1.

GRUNDER, JOHN

GRUNDER, RUDY — Football 1, 2, 3; National Honor Society 3; Track 1, 2, 3.

GUIFFRE, ROSE

H

HALCO, RUTH — Big Sisters 3.

HALL, ROBERT

HANDSCHUMACHER, MARY — Library Assistants 3; N.F.L. 2; Orchestra 1.

HARDESTY, JAMES — Boys' Ensemble 1, 2, 3; Choir I 1, 2, 3; Student Secretary 3; Terps 2.

HARPER, PAULINE — Big Sisters 3; F.H.A. 1; Hall Guards 3; National Honor Society 3; Student Secretary 3.

HARRISON, LOU — Annual Board 1, 2, 3; Big Sisters 3; Dramatic Club 1, 2, 3; Girls' State 2; Latin Club 1, 2, 3; National Thespians 1, 2, 3, National Honor Society 2, 3; Terps 1, 2, 3; Women's Club 1, 2, 3; Y-Teens 3.

HART, HAROLD

HARTLEY, SHIRLEY — Big Sisters 3; F.H.A. 1; G.A.A. 3; Hi-Times 2, 3; National Honor Society 3.

HARTWICK, CAROLE

HARWIG, BERNARD

HAUBERT, PAUL

HAUENSTEIN, JAMES

HAUSER, SHIRLEY — F.H.A. 1.

HECK, ROBERT

HECKATHORNE, JO ANN

HEDEN, BILLY — Hi-Times 2, 3; Terps 3.

HEFLING, JAMES — Hi-Y 3; Terps 2, 3;

HENDERSON, SYLVIA

HENLEY, SARAH — Big Sisters 3; Choir I 1, 2, 3; Girls Ensemble 2; National Honor Society 3; Terps 1, 2, 3; Women's Club 1, 2, 3; Y-Teens 2, 3.

HENRY, JACK — Terps 2, 3.

HENRY, JAMES

HICKS, DONALD — Biology Research 2; Boys' Ensemble 3; Choir I 2, 3; Choir II 1; Student Secretary 3; Terps 2, 3.

HOCE, RUTH ANN — Terps 3.

HODGE, VIRGINIA — F.H.A. 1.

HOFACRE, MARILYN — Band 1, 2, 3; Choir 1, 2, 3; Girls' Ensemble 2, 3; Latin Club 1; N.F.L. 1, 2, 3; National Honor Society 3; Terps 1, 2, 3; Women's Club 1, 3; Y-Teens 1, 2, 3.

HOFACRE, ROBERT — F.T.A. 2; Hi-Y 2, 3; N.F.L. 3; Terps 2, 3; Troubadors 3.

HOPP, ROBERT — Printing Club 2, 3.

HUDSON, BETTY

HUDY, LUCILLE — Hall Guards 3.

HUMERICKHOUSE, JANET — Band 1, 2, 3.

HUSTON, JO ANN — Big Sisters 3; Hall Guards 3; N.F.L. 3.

J

JACOBS, MARILYN — Band 1, 2, 3; Orchestra 1; Terps 1, 2.

JOHN, MARGARET — Band 1; Cadet Band 2, 3; Library Assistants 1, 2, 3; Orchestra 1, 2, 3; Terps 1, 2, 3; Y-Teens 1, 2.

JOHNS, DONNA — G.A.A. 1, 2, 3; Girls' Leaders Club 2, 3.

JOHNSON, GERALD

JOHNSON, ROBERT — Choir I 2, 3; Choir II 1; Dramatic Club 3; National Honor Society 3.

JONES, HARRY — Terps 2, 3.

JONES, JANET — Big Sisters 3; Hi-Times 1, 2, 3; National Honor Society 3; Terps 1, 2; Y-Teens 1, 2, 3.

JONES, MARTHA — Cheerleaders 1, 2, 3; G.A.A. 1, 2, 3; Girls' Basketball 1, 2, 3; Girls' Leaders Club 2, 3; Y-Teens 1, 2, 3.

JONES, NANCY — Dramatic Club 1, 2, 3; National Thespians 1, 2, 3; N.F.L. 1.

K

KEEN, WILBERT — Football 1, 2, 3; Terps 1, 2, 3; Track 1, 2.

KEITH, DELORES — F.H.A. 1, 2, 3; F.T.A. 3; Library Assistants 2; Y-Teens 1.

KELLER, ARVINE

KELLER, DONALD

KELLER, VERA — Big Sisters 3; Dramatic Club 1, 2, 3; National Thespians 1, 2, 3; Student Secretary 2, 3; Terps 1; Women's Club 1.

KERR, MILFORD — Biology Research 1, 2.

KETTER, MARILYN — Band 1, 2, 3; Cadet Band 1; Choir I 1, 2, 3; Girls' Ensemble 3; Latin Club 1; Science Research Club 1; Terps 3; Y-Teens 1, 2.

KEUPER, JANICE — Debate 2, 3; Latin Club 1; N.F.L. 2, 3; National Honor Society 3; Terps 1, 2, 3; Troubadors 3; Women's Club 1, 2, 3; Y-Teens 1, 2, 3.

KLETT, VIVIAN — Hall Guards 3.

KLINGE, JEAN — Band 2; Cadet Band 1; Latin Club 1, 2; Women's Club 1, 2, 3.

KRISHER, JANET — Big Sisters 3; Choir I 3; Choir II 2; Clinic 3; Latin Club 1; Hi-Times 3; National Honor Society 3; Student Council 1; Terps 1, 2, 3; Troubadors 3; Women's Club 1, 2, 3; Y-Teen Cabinet 1; Y-Teens 1, 2, 3.

KRISHER, JUNE — Big Sisters 3; Dramatic Club 1, 2, 3; Library Assistants 1; Latin Club 1; N.F.L. 2; National Thespians 1, 2, 3; Terps 1; Troubadors 3; Women's Club 1, 2, 3; Class Social Committee 1, 2.

KUNTZ, JAMES

KUNKEL, TED — Terps. 3.

L

LALINSKY, DONALD

LANE, NANCY — Dramatic Club 1; Latin Club 1; Terps 1; Women's Club 1, 2, 3; Y-Teens 1, 2.

LAPS, EILEEN — F.H.A. 1; G.A.A. 1; Terps 1, 2; Women's Club 2; Y-Teens 1.

Senior Index

LASH, NANCY — Choir I 3; Choir II 2; F.H.A. 1, 2, 3; Latin Club 1; Y-Teens 2, 3.

LAUGHLIN, RAYMOND — Audio-Visual 1, 2, 3; Terps 1.

LAWSON, WAYNE — Choir I 3; Choir II 1, 2; Terps 3.

LAYTON, MABEL — Dramatic Club 1, 2, 3; National Thespians 1, 2, 3; Terps 1, 3.

Le CLAIRE, MARCEL

LEGROM, BONNIE — F.H.A. 1, 2, 3; Hall Guards 3.

LENHART, MARILYN — Student Secretary 3.

LEWIS, MARGARET — Choir II 1, 2, 3; Big Sisters 3; Terps 2.

LONG, ANNIE — Choir I 1; Dramatic Club 3; Y-Teens 1, 2, 3.

LONGSHORE, WILIAM — Baseball 2; Boys' Basketball 1, 2, 3; Football 3; Track 2.

LOOMIS, NANCY — Big Sisters 3; Terps 1, 2, 3; Troubadors 3; Y-Teens 1.

M

McDOUGAL, BARBARA — Choir II 1; Dramatic Club 1; G.A.A. 1; Girls' Basketball 1, 2; Terps 1.

McINNES, ALYCE — Big Sisters 3; F.H.A. 1; G.A.A. 3; Terps 1.

McPHERSON, BOB

McPHERSON, FRANK — Baseball 1, Hi-Y 1.

McVAY, MARY LOU — Dramatic Club 1, 2, 3; Girls' Basketball 1; National Thespians 1, 2, 3; Student Secretary 2, 3; Terps 1, 2; Women's Club 1; Y-Teens 1.

MACCORA, JOSEPHINE — Choir I 1, 2, 3.

MAGYAR, EDWARD

MAJOR, LOUIS — Band 1, 2, 3; Boys' Leaders Club 3; Hi-Y 3; National Honor Society 3; Terps 1, 2, 3.

MALZAHN, JO ANN — Biology Research 2; Terps 2; Y-Teens 1.

MANLEY, WELLINGTON

MALY, HELGA — National Honor Society 3; Women's Club 3; Y-Teens 3.

MANN, CHARLES — Boys' Leaders Club 1; Choir I 1, 2, 3; Debate 1, 2, 3; F.T.A. 1; H-Y 1, 2, 3; Latin Club 1; National Thespians 2, 3; Terps 2, 3; Troubadors 3.

MANSON, LEOTA — Band 1, 2, 3; Big Sisters 3; Cadet Band 1; Student Secretary 3; Terps 1, 3.

MARKS, ROSEANNE — Big Sisters 3; Choir I 1, 2, 3; Clinic 3; Latin Club 1; National Honor Society 3; Terps 1, 3; Troubadors 3; Y-Teen Cabinet 1, 2, 3; Y-Teens 1, 2, 3.

MARLOW, CAROLYN — Band 1, 2, 3; Cadet Band 1.

MARSH, JANIS — Library Assistants 2.

MATHEY, CHARLES — Debate 1, 2, 3; Hi-Y 1; Latin Club 1; National Honor Society 2, 3; N.F.L. 1, 2, 3; Terps 1; Troubadors 3.

MATHEY, SUZANNE — Choir I 1, 2, 3; Girls' Ensemble 2, 3; Hi-Times 2, 3; Latin Club 1; National Honor Society 3; Terps 1, 2, 3; Women's Club 1, 2, 3; Y-Teens 1, 2.

MATHIAS, BARBRA — Band 1, 2, 3; Libray Assistants 3; Terps 1, 2, 3; Women's Club 1.

MATTHEWS, DOROTHY — Big Sisters 3; Cadet Band 1, 2; G.A.A. 1; Girls' Basketball 1; Women's Club 1.

MATTHEWS, MULLY — Football 1; H-Y 1, 3; Swimming Team 3; Terps 1, 2, 3.

MAUGHIMAN, MARJORIE — Choir I 3; Choir II 1, 2; Student Secretary 3; Terps 1, 2, 3; Women's Club 1, 2; Y-Teens 1, 2.

MAY, BOB — Terps 1, 2, 3.

MESAROS, DORIS — G.A.A. 1, 2, 3; Girls' Basketball 1, 2, 3; Girls' Leaders Club 2, 3.

MEYER, NOLA — Big Sisters 3; Student Secretary 3; Terps 3.

MILJANICH, JACK

MILLER, JERRY — Audio Visual 1, 2, 3; Camera Club 3; Debate 3; Dramatic Club 1; N.F.L. 1, 2, 3; Terps 3; Troubadors 2, 3.

MILLER, RICHARD

MITCHELL, ALLIE — Girls' Basketball; Y-Teens 1, 2, 3.

MOORE, DELORES — F.H.A. 1, 2, 3; Hall Guards 3.

MOORE, THELMA — Big Sisters 3; National Honor Society 2, 3; Student Council 1, 2, 3; Y-Teen Cabinet 1; Y-Teens 1, 2, 3.

MORTLAND, JEAN — Dramatic Club 1, 2, 3; National Thespians 1, 2, 3; Student Secretary 3; Terps 1, 2, 3; Women's Club 1, 2, 3; Y-Teens 1.

MOWERY, RUSSELL

MOYER, EDWARD — Boys' Leaders Club 1, 2; Football 1, 2, 3; Printing Club 2, 3; Track 1, 2, 3.

MURPHY, JUANITA — Choir II 2; Girls' Basketball 1, 2, 3; Y-Teens 1, 2, 3.

MYERS, KENNY

MYERS, WESTON — Audio Visual 2, 3; Band 1, 2; Cadet Band 1, 2; Terps 1, 2, 3.

N

NODO, SUSAN — Band 1, 2, 3; Terps 1, 2.

NORTON, JACK — Band 2, 3; Cadet Band 1; Terps 3.

O

ORMSTON, KENNETH — Boys' Leaders Club 1, 2, 3; Hi-Y 1; Terps Cabinet 3; Terps 1, 2, 3.

ORR, DELORES ANN

OSWALD, BARBARA — Big Sisters 3; Biology Research 2; Clinic 3; F.T.A. 1, 2, 3; Hi-Times 1, 2, 3; Latin Club 1, 2, 3; National Honor Society 3; Y-Teens 1, 2.

OWEN, ROBERT — Boys' Leaders Club 3; Hi-Y 1; Terps 1, 2, 3.

P

PAQUELET, CHARLES

PARADESES, MANUEL — Biology Research 2; Boys' Ensemble 3; Choir I 1, 2, 3; Hi-Y 3; Terps 1, 2, 3.

PARIS, ALEXANDER — Boys' Basketball 1; Boys' Leaders Club; Hi-Y 3.

PARRISH, ROBERT — Terps 1, 2.

PAUL, PATRICIA — Choir I 1, 2, 3; Hall Guards 2, 3; Library Assistants 3; Terps 1.

PETTIT, JOHN — Boys' Ensemble 2, 3; Choir I 1, 2, 3; Student Secretary 3.

PFEIFFER, JO ANN — Latin Club 1; National Honor Society 3; Student Secretary 3; Y-Teens 1, 2, 3.

PLUNKETT, NORMA

POPOVICK, JACK

POWELL, FRANKLIN

R

RAFFATH, CHERIE — Biology Research 3; Choir II 1, 2; G.A.A. 1; Girls' Basketball 1; Hi-Times 3; N.F.L. 2, 3; Terps 1, 2, 3; Women's Club 2, 3; Troubadors 3; Y-Teens 1, 2, 3.

RANKIN, ELLA

REGUEIRA, BLANCHE — Big Sisters 3; Choir I 1, 2, 3; F.T.A. 1, 2; Latin Club 1; National Thespians 1, 2, 3; N.F.L. 3; Student Council 2, 3; Terps 1; Y-Teen Cabinet 3; Y-Teens 1, 2, 3; Science Club 1, 2.

REICHEL, TERRY — Audio-Visual 1; Golf 1; Hi-Y 3; Terps 1, 2.

REMLEY, JANE — Class Officer 3; F.H.A. 1; F.T.A 1; G.A.A. 1; Hi-Times 3; Latin Club 1; National Honor Society 2, 3; Student Secretary 3; Terps Cabinet 2, 3; Terps 1, 2, 3; Troubadors 3; Women's Club 1, 2, 3; Y-Teens 1, 2, 3.

RHINE, MARJORIE

RICE, DAVID — Terps 1, 2, 3.

RICE, WILLIAM — Choir II 2, 3.

RICHARDSON, PAUL

RICHMOND, DORIS — Choir I 2, 3; Choir II 1; G.A.A. 1; Terps 1;

RIDDLE, RICHARD — Audio-Visual 2.

RIGDON, BILL — Dramatic Club 1, 2, 3; National Thespians 1, 2, 3; Science Research Club 2; Terps 1.

RINEHART, SANDRA — Choir II 1; Dramatic Club 1, 2, 3; National Thespians 1, 2, 3; Student Secretary 2, 3; Terps 1.

RIPPLE, THOMAS — Choir I 2, 3; Choir II 1; Football 1, Printing Club 3; Terps 2, 3; Track 1, 2, 3.

RIXSON, KIRK — Boys' Basketball 2; Swimming Team 2; Terps 1, 2, 3; Troubadors 3.

RODERICK, WILLIAM

ROHR, LEO — Biology Research 2, 3.

RONEY, WILLIAM — N.F.L. 1.

ROTH, THOMAS — Hi-Y 1; Terps 1, 2.

ROUDEBUSH, HAROLD — Terps 3.

RUDDER, VERNER — Cheerleaders 2, 3; Terps 2, 3.

RUFENER, SAM — Audio-Visual 2, 3; Science Research Club 1, 2, 3; Terps 2, 3.

RUST, JACK — Band 1, 2; Boys' State 2; Choir I 1; Debate 2, 3; Hi-Y 1, 2, 3 Latin Club 1; N.F.L. 2, 3; National Honor Society 2, 3; Student Council 3; Terps 1, 2, 3; Troubadors 3.

S

SAPIA, JOE — Football 1, 2, 3; Printing Club 1, 2, 3; Track 1, 2, 3.

SAYRE, CAROLYN — Big Sisters 3; F.H.A. 1; G.A.A. 2, 3; Girls' Basketball 1, 2, 3; Girls' Leaders Club 3; Library Assistants 3; Student Secretary 3; Terps 1, 2, 3; Women's Club 1, 2; Y-Teens 1.

SCARR, HARRY — Annual Board 1, 2; Boys' Ensemble 1; Boys State 2; Choir I 2, 3; Debate 1; Dramatic Club 3; Hi-Times 3; Hi-Y 1, 2; Latin Club 1; N.F.L. 1; National Honor Society 2, 3; Terps 1, 2, 3; Mixed Ensemble 1, 2, 3.

Senior Index

SCHARON, RUTH — Dramatic Club 1; Student Secretary 3; Terps 1, 2; Troubadors 3; Women's Club 1; Y-Teens 1, 2.

SCHMIDT, BEVERLY — Big Sisters 3; Dramatic Club 1; Student Secretary 3; Terps 1, 2; Women's Club 1, 2; Y-Teens 1, 2.

SCHNEIDER, DALE

SCHOENFELD, PAUL — Terps 1, 2.

SCHRECENGOST, NOEL — Baseball 2, 3.

SCHUMACHER, THOMAS

SECKMAN, JAMES — Hi-Y 3; Printing Club 2, 3.

SEILER, ANN — Hi-Times 3; National Honor Society 3; Terps 1, 2, 3; Women's Club 1; Y-Teen Cabinet 1, 2; Y-Teens 1, 2, 3.

SEIPLE, SALLY — Choir II 1; Terps 1, 2; Women's Club 1, 2, 3; Y-Teens 1, 2.

SHAFFER, EMMETT

SHAPUITE, RONALD — Terps 1, 2, 3.

SHILLING, RALPH — Choir I 1, 2, 3; Debate 2, 3; N.F.L. 1, 2, 3.

SHILLING, ROBERT — Choir I 1, 2, 3.

SHILLING WESLEY — Football 1, 2, 3; Track 1, 2, 3.

SHONKWILLER, DORIS

SHONTS, JOHN

SIBALICH, ERNEST — Hi-Times 1, 2, 3.

SIBILA, MARGERY — Big Sisters 3; Choir I 2, 3; Student Secretary 3; Women's Club 1, 2; Y-Teens 1, 2.

SIEGMUND, RALPH — Band 1, 2, 3; Class Officer 2; Orchestra 2, 3; Student Council 3; Terps 1, 3.

SKIBICKA, GENEVIEVE

SLABAUGH, LINDA — F.H.A. 2, 3.

SLINGER, JAMES — Dramatic Club 1; Printing Club 2, 3; Swimming Team 3; Terps 3.

SMITH, DAVID

SMITH, HAROLD

SNODDY, JOHN — Baseball 1; Boys' Ensemble 3; Choir I 1, 2, 3; Hi-Y 3; Swimming Team 3; Terps Cabinet 2, 3.

SNYDER, DON

SNYDER, RICHARD — Audio Visual 1; Band 1, 2, 3; Boys' Basketball 1, 2, 3; Boys' Leaders Club 2; Cheerleaders 3; H-Y 3; National Honor Society 3; Orchestra 2, 3 Student Council 2, 3; Track 3.

SNYDER, ROBERT — Annual Board 1, 2, 3; Choir I 1, 2, 3; Terps 1, 2.

SNYDER, TERRY — Biology Research 2; Football 1, 2, 3; Terps 1, 2, 3;

SPICER, PATRICIA

STAHL, FRANKLIN

STANKO, FRANKIE — Football 1, 2, 3; Printing Club 3; Track 1, 2.

STANFORD, MARIE — Choir II 3; Girls' Ensemble 1, 2; G.A.A. 1, 2, 3.

STANSBERGER, DONNA — Big Sisters 3; Choir I 1, 2, 3; Latin Club 1; National Honor Society 3; Student Secretary 2, 3; Y-Teen Cabinet 2, 3; Y-Teens 1, 2, 3; Mixed Ensemble 3.

STEED, SUZANNE — Art Club 2, 3.

STEPHENS, MARJORIE — Camera Club 3; Library Assistants 2, 3; Y-Teen Cabinet 3; Y-Teens 1, 2, 3.

STEPHONIC, BETTY — Audio-Visual 3; Big Sisters 3; Choir I 1, 2, 3; F.T.A. 1; Student Secretary 3; Terps 1, 2; Y-Teen Cabinet, 1, 2; Y-Teens 1, 2, 3.

STEVENSON, LOREN

STITT, GERALDINE — Band 1, 2, 3; Troubadors 3; Y-Teens 1.

STOLL, JAMES — Terps 2.

STONER, VIRGINIA — Debate 2; Hall Guards 3; Latin Club 1; N.F.L. 2; Science Research Club 2; Terps 1, 2, 3; Women's Club 3; Y-Teens 1.

STRAUGHN, TOM — Football 1, 2, 3; Track 1, 2, 3.

STROBEL, JACK — Baseball 2 3; Football 1, 2, 3; Terps 1.

SWARTZ, RONALD — Baseball 1, 2, 3; Boys' Basketball 1, 2, 3; Printing Club 3; Terps 1, 2, 3.

SWARTZ, RUTH

SWEASEY, HAROLD — Audio-Visual 1; Baseball 1; Football 2, 3; Terps 1, 2, 3.

T

TARRANT, HAROLD — Band 2; Cadet Band 1.

TARRANT, RONNIE — Football 2, 3; Track 1, 2, 3.

TENNIS, PAUL — Band 1, 2, 3; Orchestra 3; Terps 3.

TRIPODI, JOHN — Terps 2.

TSCHANTZ, SHIRLEY — F.H.A. 1; Girls' Basketball 1; G.A.A. 2; Girls' Leaders Club 2; Women's Club 3; Y-Teens 1.

TUNNING, GLENN — Football 1, 2, 3; Printing Club 3; Track 1, 2, 3.

U

UHL, ROSE — Band 1, 2, 3; Cadet Band 1; Terps 1.

ULBRIGHT, NANCY

V

VENABLES, ROBERT — Printing Club 2, 3.

VLIET, CHARLES — Football 1, 2, 3; Terps 3; Track 1, 2, 3.

VOGT, CAROL — Big Sisters 3; Class Officer 1; Debate 1, 2, 3; Hi-Times 1, 2, 3; Latin Club 1; N.F.L. 1, 2, 3; National Honor Society 3; Terps 1, 2, 3; Women's Club 1, 2, 3; Y-Teen Cabinet 3; Y-Teens 1, 2, 3.

VOSPER, NANCY — Dramatic Club 1, 2, 3; National Thespians 2, 3; Student Secretary 3; Terps Cabinet 2, 3; Terps 1, 2; Women's Club 1, 2, 3; Y-Teens 2, 3; Women's Club Cabinet 3.

W

WAGGONER, ART — Boys' Leaders Club 1, 2, 3; Swimming Team 2, 3.

WALLACE, NAUDIENNE — Dramatic Club 1; G.A.A. 1, 2, 3; Girls' Leaders Club 2, 3; Terps 1, 2, 3; Women's Club 1; Y-Teens 1, 2,3.

WALLACE, REED —Dramatic Club 2, 3; Terps 3.

WARRINGTON, RUTH — Terps 1, 2, 3.

WASSIL, DONALD — Audio-Visual 3; Terps 2.

WEATHERHOLT, JOANNE — Band 1, 2, 3; Terps 1, 3.

WEAVER, VIRGINIA — Big Sisters 3; F. H. A. 3; Hall Guards 3.

WEBB, RAMON — Baseball 3; Hi-Y 3.

WELTY, DON — Audio-Visual 2, 3; Printing Club 3; Swimming Team 2; Terps 2.

WENTZEL, MARILYN — N.F.L. 1; Student Secretary 2, 3; Terps 1, 2.

WETTER, BENNIE — Band 1, 2, 3; Terps 2, 3.

WETZEL, RONNIE

WEYGANDT, GENE — Audio-Visual 2, 3; Dramatic Club 2, 3; National Thespians 3.

WHITE, RICHARD

WINCEK, RICHARD — Football 3; Terps 3.

WOODS, DONNA — Big Sisters 3; Hall Guards 2, 3.

WOODS, IRENE — Big Sisters 3; Hall Guards 2, 3.

WOOLBERT, MARGORIE — F.T.A. 3; Library Assistants 3; Terps 1, 2, 3; Women's Club 3; Y-Teens 3.

WOOLEY, GLENNA — Biology Research 2; Choir II 2, 3; F.T.A. 1, 2; F.H.A. 2, 3; Hall Guards 3; N.F.L. 1, 2; National Honor Society 3; Terps 3; Y-Teen Cabinet 1, 2, 3; Y-Teens 1, 2, 3.

WOUTAT, MARGARET — Dramatic Club 1; Hi-Times 3; Terps 1, 2; Women's Club 1; Y-Teens 1.

WRIGHT, JACK

Y

YAGER, MARY — Hall Guards 3.

YATSKO, DOROTHY — Big Sisters 3; G.A.A. 1; Hall Guards 2, 3.

Z

ZEARLEY, DONALD — Hi-Times 1, 2, 3; Terps 3.

ZIMMERMAN, LOIS — Choir I 1, 2, 3; Library Assistants 1, 2, 3.

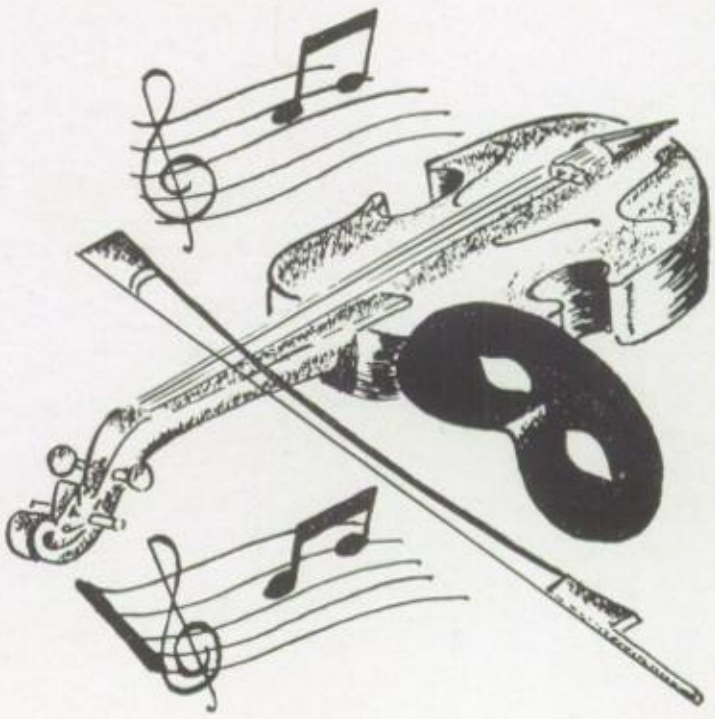

NGTON
HIGH

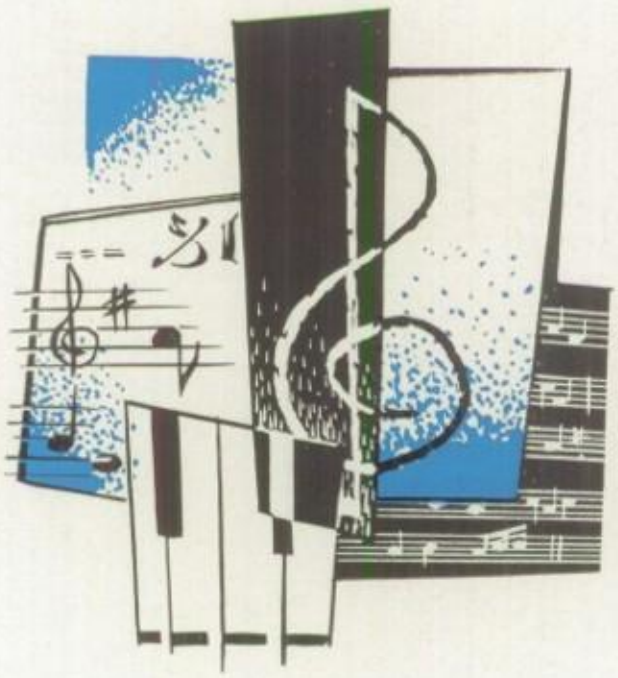

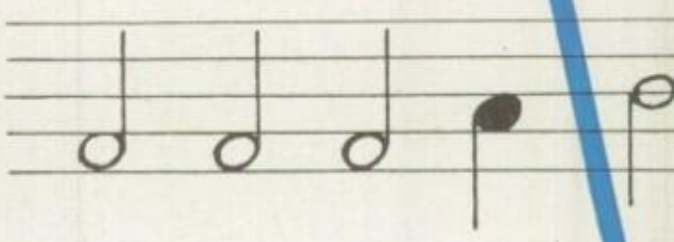

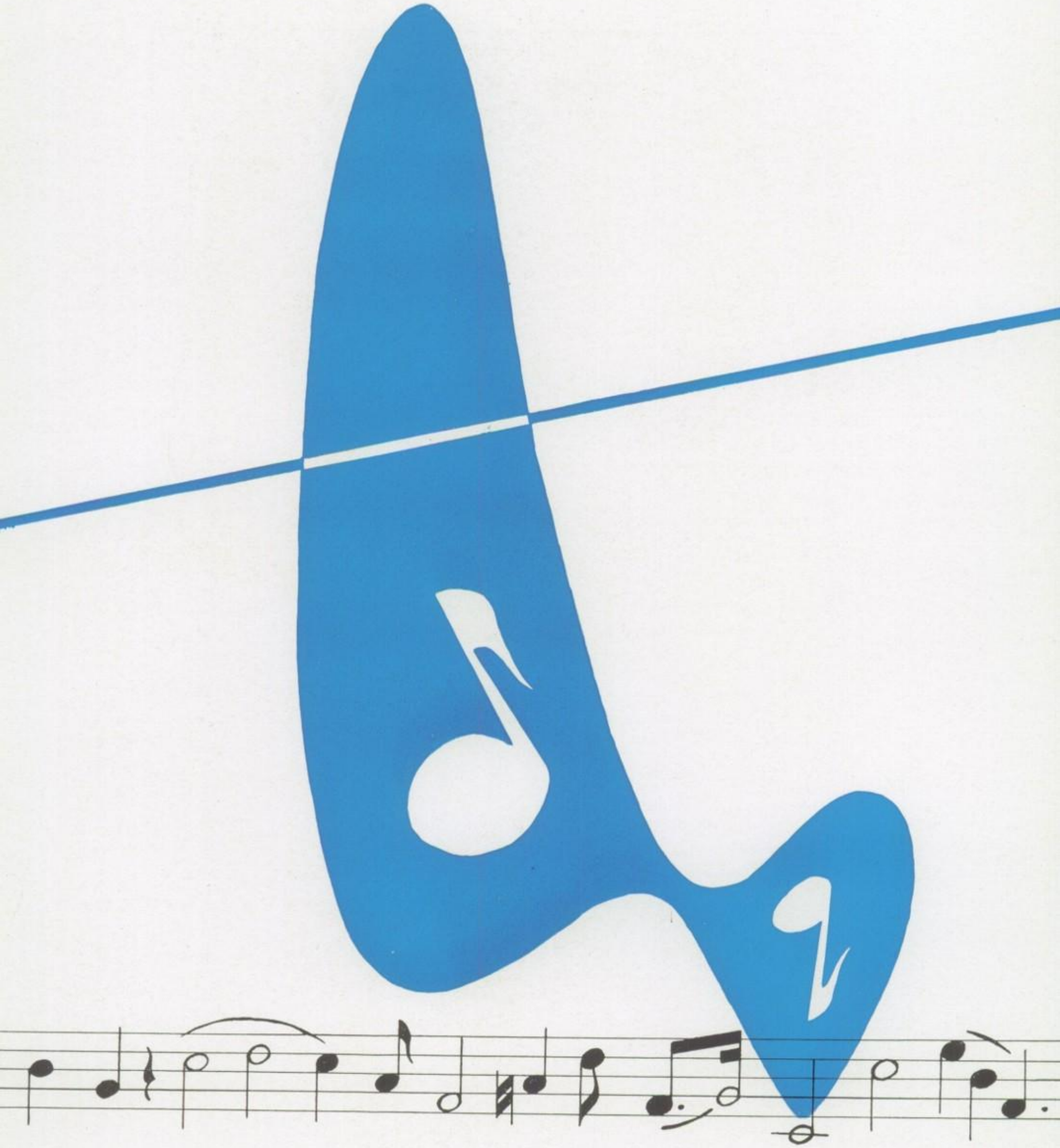

THROUGH THE YEARS

Junior Class Officers

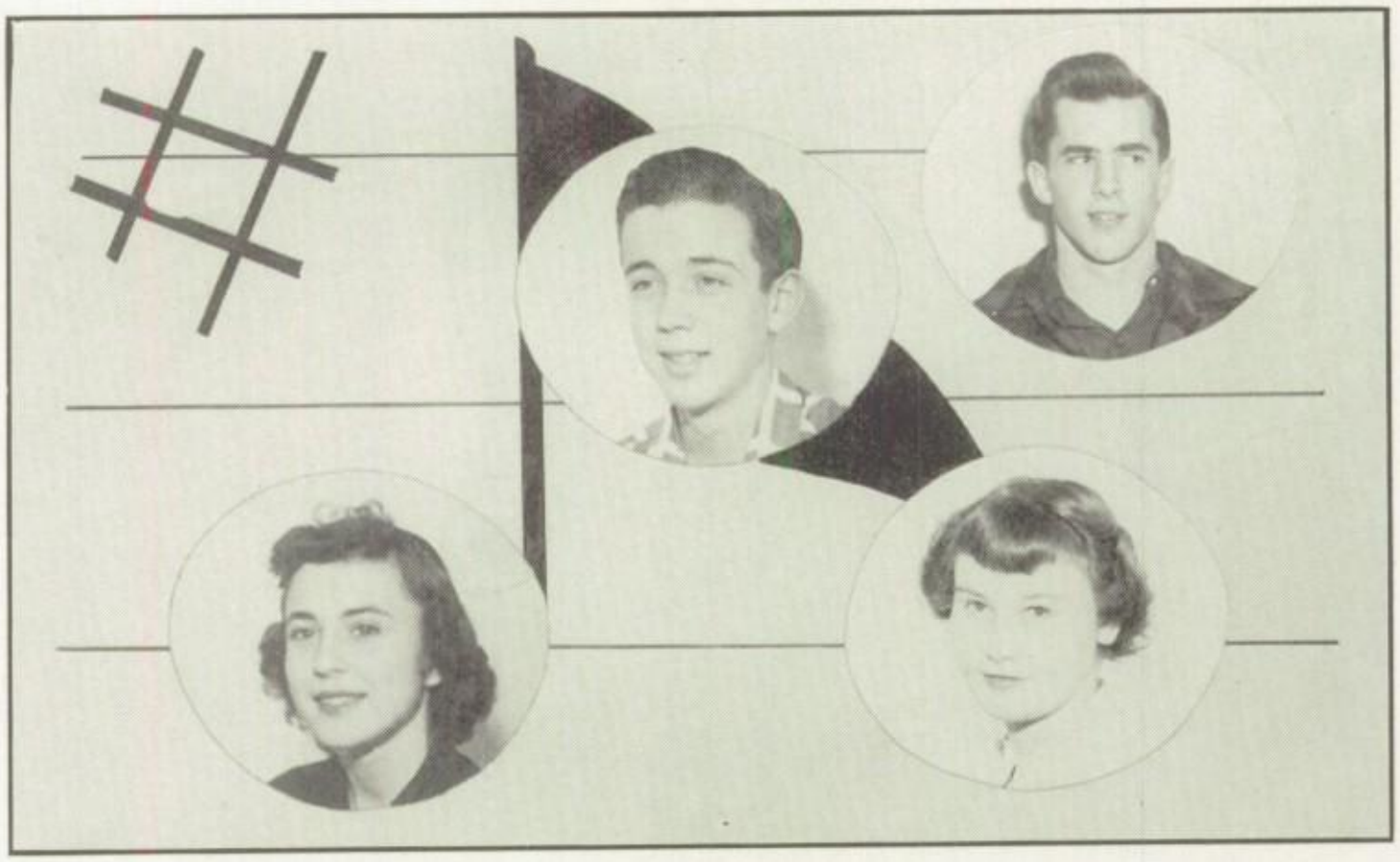

KEY NOTES

John Burton . . . . . *President*
Lee Nussbaum . . . . . *Vice President*
Diane Wolfe . . . . . *Secretary*
Lou Ann Scourfield . . . . . *Treasurer*

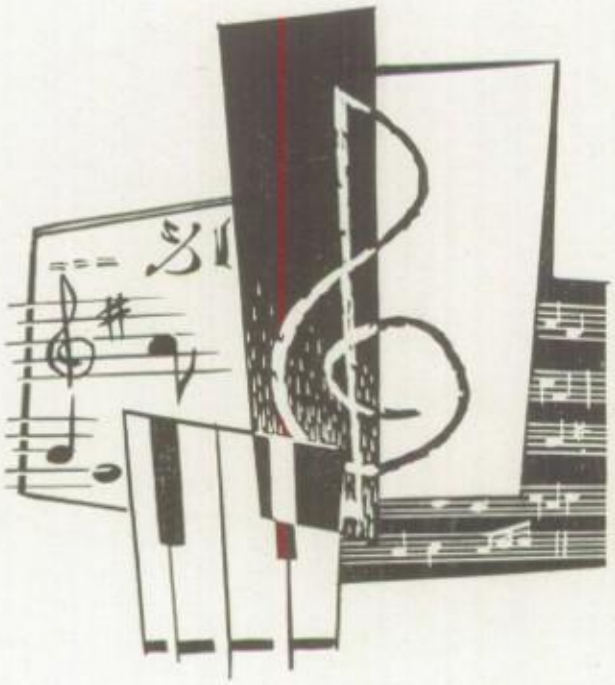

JUNIOR CLASS ACTIVITIES

The Junior Class of 1951-52 purchased class jackets, sponsored a trip to a hockey game and baseball game in Cleveland and sponsored a bowling party. They also helped plan the Junior-Senior Prom and the Sophomore- Junior Picnic. The advisors are Miss Hall and Mr. Pehda.

Juniors

ROW 1 — Jackie Beiter, Anne Beach, Yvonne Berbari, Joyce Beers.

ROW 2 — Natalie Aleksich, Carol Allensworth, Barbara Alcorn, Lois Bednar.

ROW 3 — Norma Bitker, Donna Adams, Janet Allman, Margie Bennett.

ROW 4 — Phil Berquist, Jim Blogna, Arden Bender, Vincent Albright, Ronnie Adams, Billy Baker, Charles Blosfield, Jim Allison.

ROW 1 — Rosie Broglio, Shirley Campton, Virginia Campbell, Dorothy Brackman, Joyce Boss.

ROW 2 — Dorothy Butterfield, Mary Jane Carter, Jean Bucklew, Carolyn Brown, Marjorie Caldwell.

ROW 3 — Kenny Bolender, Jim Bowman, Merle Chandler, Dick Carter, Kenneth Christman, Dave Champoir, Burdette Briggs, John Burton, Jr., Dick Cary, Golden Blount, Bette Brown, Betty Burdette, Betty Brownlee, Barbara Bullach, Frances Blunt.

ROW 1 — Jo Ann Clapper, Ira Jean Clark, Lorna Davis.

ROW 2 — Barbara De Casper, Beverly Dean, Doris Crofut.

ROW 3 — Janet Daniels, Barbara Cocklin, Alice Jean DeBunio.

ROW 4 — Shirley Cunningham, Mary Conkle, Margie DeHoff.

ROW 5 — Earl Dameworth, Glenn Cox, Jack Del Rio, Harry Davis, Larry Darrick, John Climo, Robert Crone, Bob Clinage, Frank Corral, Delbert DeHass.

ROW 1 — Angie Fostines, Gertrude DiCicco, Phyllis Ellison, Joyce Everett, Jo Anne Finefrock, Mary Flowers, Gloria Frankhauser, Barbara Fiscus, Geraldine Floyd.

ROW 2 — Charles Evans, Carl Eaves, Jay Foster, Jim Ebbert, Dale DeWalt, John Dommer, Ron DeWalt, Bill Fierstos, Bing Farrar, George Dimitroff, Tom Flowers.

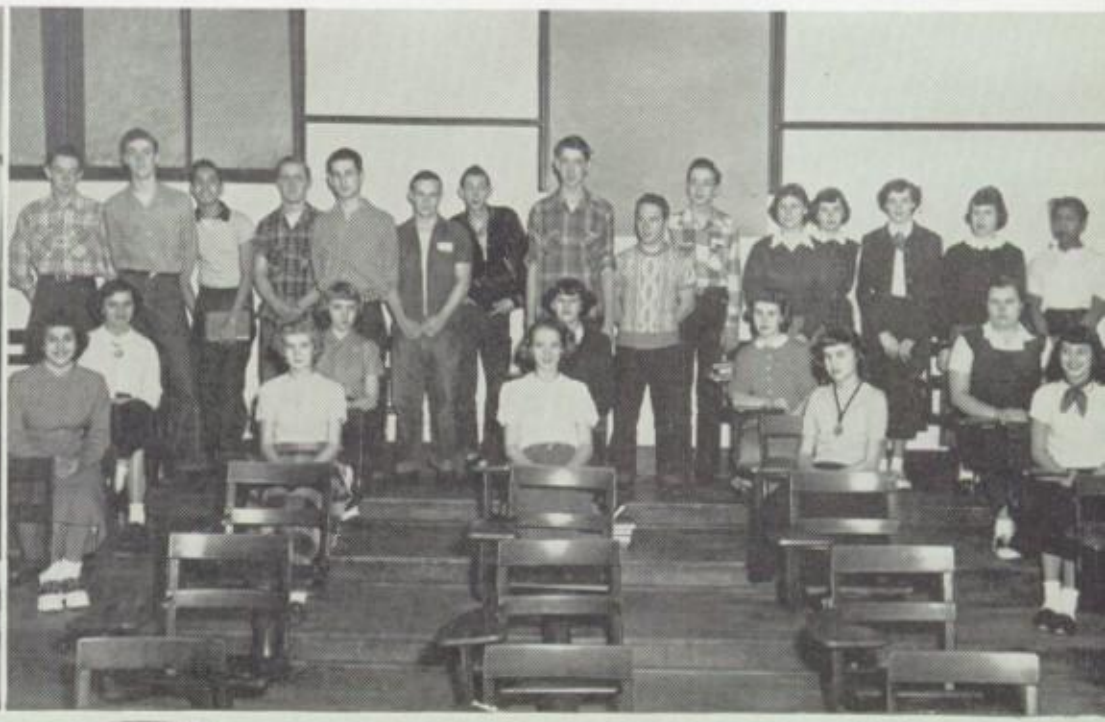

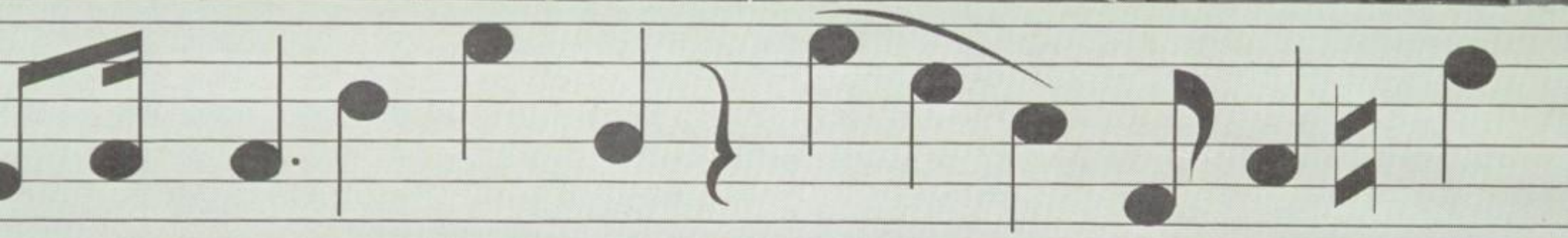

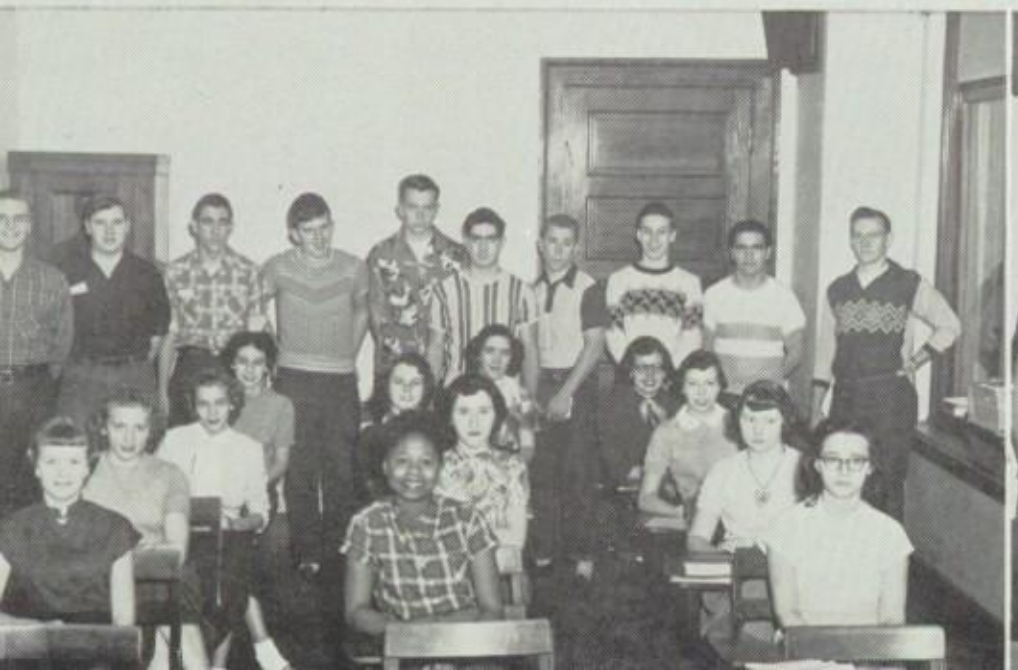

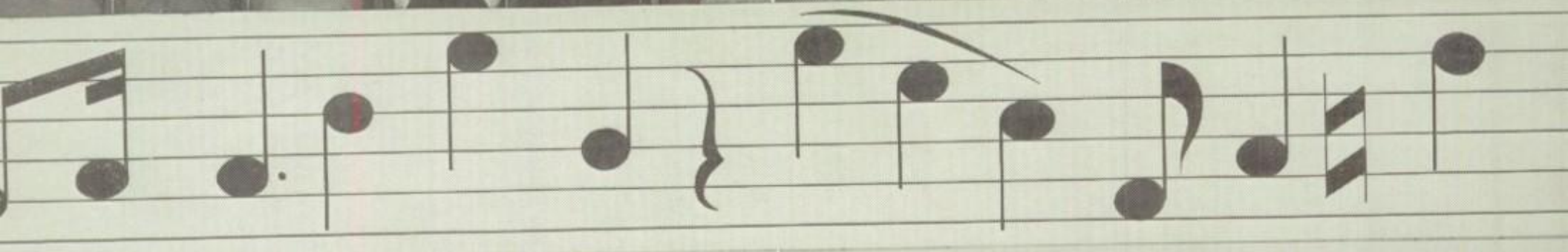

Juniors

ROW 1 — Gloria Getz, Shirley Grasse, Gloria Griffin, Donna George

ROW 2 — Antoinette Guiffre, Barbara Greenfelder, Joanne Grimm, Bette Gumpf, Harold Germer

ROW 3 — Gary Garber, Don Glidden, Bob Genet, Jim Geiser, Bob Haas, Jay Grimes.

ROW 4 — Jim Graber, Roy Greenshield, Tad Gardner, Chuck Gumpp, Ron Getz, Ron Guzzetta, Ray Grant.

ROW 1 — Lois Hollinger, Beverly Harwig, Dorothy Hintz, Pat Hansberger, Margaret Hamilton, Delores Hays, Margaret Harrold, Betty Harmon, Wanedith Henson.

ROW 2 — Dick Holsworth, Eugene Hogue, Norman Heinbuch, Gerald Hartman, Jim Harper, John Hardesty, Bob Hollinger, Gene Hodgson.

ROW 1 — Pat Ickes, Alive Horner, Barbara Hopp, Judy Huntsberger, Carolyn Johnson, Barbara Howiler, Bobby Jo Johnson.

ROW 2 — Kenny Horst, Bob Hostetler, Bill Hassler, Harry Jacobs, Dave Howe, Jim Humerickhouse.

ROW 1 — Pat Knerr, Charlotte Kraft, Rosella Kraft, Judy Kasler, Wilda Kestner.

ROW 2 — Leanore Kautz, Joanne Kandle, Cornelia King, Ann Klar, Lucille Karr, Dorothy Ketterin, John Kracker, Earl Klick.

ROW 3 — Dave Koffel, Don Koehlein, Jim Kozelek, Bob Krause, Tom Kimmins, Marvin Klein, John Kalman, Bob Khoenle, Rodney Klein, Richard Kemp.

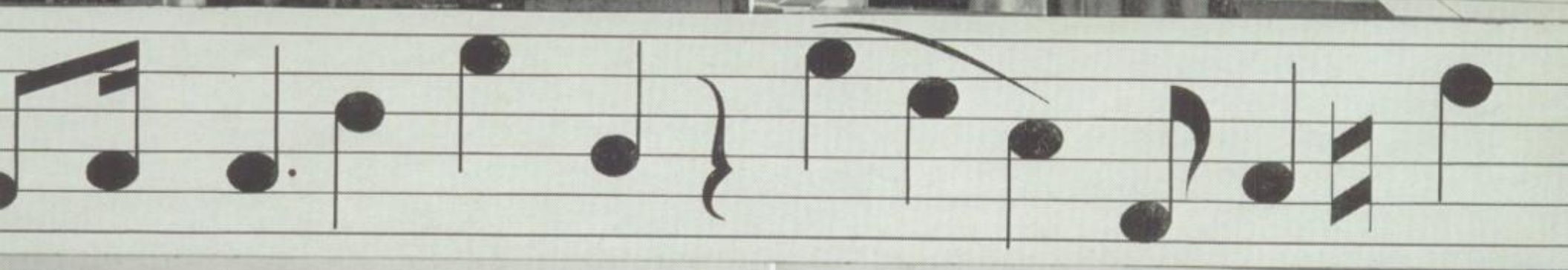

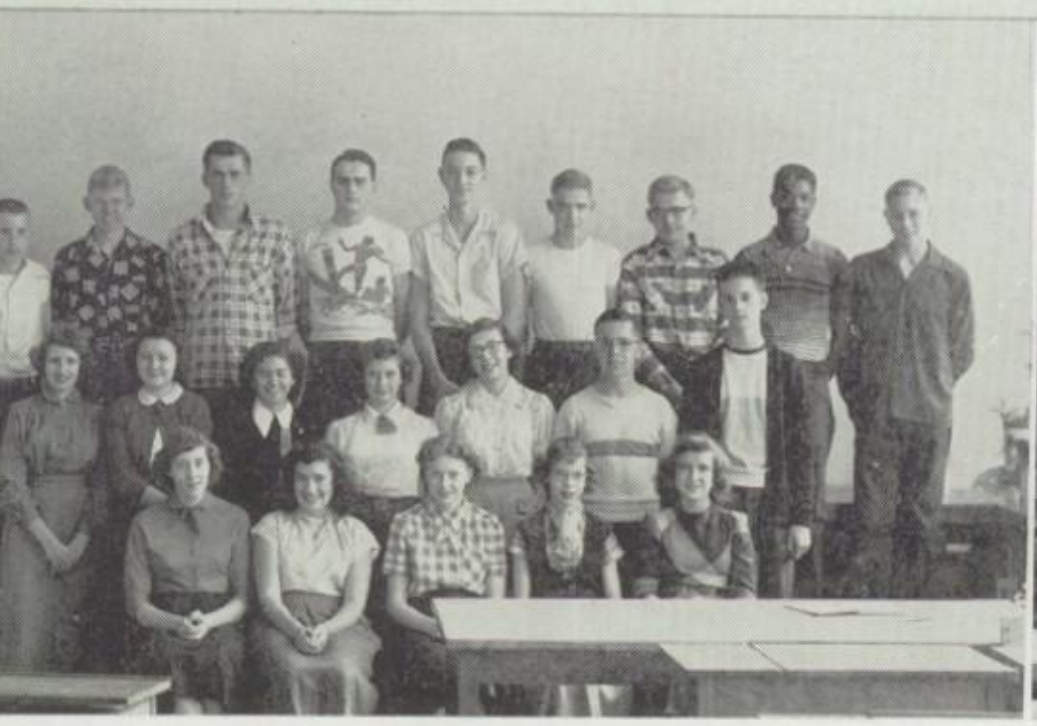

Juniors

ROW 1 — Jan Limbach, Betty Long, Carole Lowers, Madalyn Lutz.

ROW 2 — Gladys Mahoney, Ethel Longshore, Jackie Kunlal, Gerne Luyster, Notre Lancaster, Edith McKinley, Georginia McGuire.

ROW 3 — Bob Lynch, Stephen Lazaroff, Ron Lechleiter, Walter Manley, Jim Mang, John Martin, Dennis Lape, Richard Levers.

ROW 1 — Kenny Miller, Carolyn Meek, Jean Mattox, Margery Miller, Aurelia Miller, Marlene Matter, Wayne Mishler.

ROW 2 — Merle Maxhimer, Freddie Mertes, Bob Misere, Rolly Millar, Alex Matie, Bill Miller, Harold Matz, Don Miller, Dell Maurer, Paul Matson.

ROW 1 — Lois Nussbaum, Eileen Pellegrino, Aline Nash, Jo Ann Myers, Martha Phillips.

ROW 2 — Mary Nicewander, Shirley Mross, Francis Pendolino, Patsy Pearch, Liz Morris, Lee Perrin, Dick Paulson.

ROW 3 — Dick Plants, George Palmer, Lee Nussbaum, Frank Osborne, Bob Oberlin, Clifford Pickens, Bob Pfeister, Solomon Pearson, Dan Popa.

ROW 1 — Robert Black, Jack Luckner, Kenny Varner, Dick Mang.

ROW 2 — Don Wolfe, Gerald Collier, Henry Manalakos, Ronnie Urban, Gus Stavrakis, Tom Cox, Harold Chandler, Clarence Stewart.

ROW 3 — Chuck Smith, Joe Kish, Carl Porter, Norman Snyder, Bill Meismer, Douglas Brandt.

Juniors

ROW 1 — Carol Reidle, Laura Robinson, Shirley Preece, Mary Anne Riley, Janice Ross.

ROW 2 — Barbara Richardson, Jane Richards, Marian Rice, Nancy Rhoads, Joan Ronald, Carolyn Rinder, Donna Rikosky.

ROW 3 — George Popa, Llloyd Ringley, Duane Princehorn, Emerson Royer, Don Ritter, Ken Remley, Lester Robinson, Lander Provitt, Larry Reichel, John Popovich, Dillon Queen.

ROW 1 — Patricia Scarpuzzi, Lou Ann Scourfield, Marjorie Shonk, Mona Shilling, Roberta Sander.

ROW 2 — Tom Schlegel, Janet Slicker, Carolyn Scott, Janice Royer, Shirley Schultz, Shirley Scott, Charles Schoenfield.

ROW 3 — Joe Sarachene, Bill Simmons, Bob Rummins, Rawland Schultz, Jim Rubio, Steve Schrader, Jerry Shrigley, Dave Shaffer, Chuck Shrine.

ROW 1 — Mary Ellen Snyder, Gail Snodgrass, Sue Stephenson, Evelyn Steely, Frances Stahl, Ina Spicer.

ROW 2 — Shirley Surmay, Mary Steele, Shirley Stano, Mary Lou Southwood, Lettie Steineck, Merrie Lou Smith.

ROW 3 — Guy Smart, Gary Smith, Bob Stephan, Jack Straughn, Joe L. Smith, Robert Smith, Frank Suarez, David Snavely, Tom Smith.

ROW 1 — Mary Unklesby, Carol Swartz, Marilyn Ware, Lela Weekly, Mary Syrios.

ROW 2 — Margaret Wadian, Sylvia Watts, Barbara Tournoux, Ernest Vaccani, Pat Walter.

ROW 3 — Willard Washington, Howard Weiford, Steve Tackacs, John Tassoff, Harold Weatherbee, Jim Waltz, Bob Ward Wesley Uhl, Ron Swearenger, Chuck Waltz, Veryl Turskey, Ronnie Wallace, Glen Tissot.

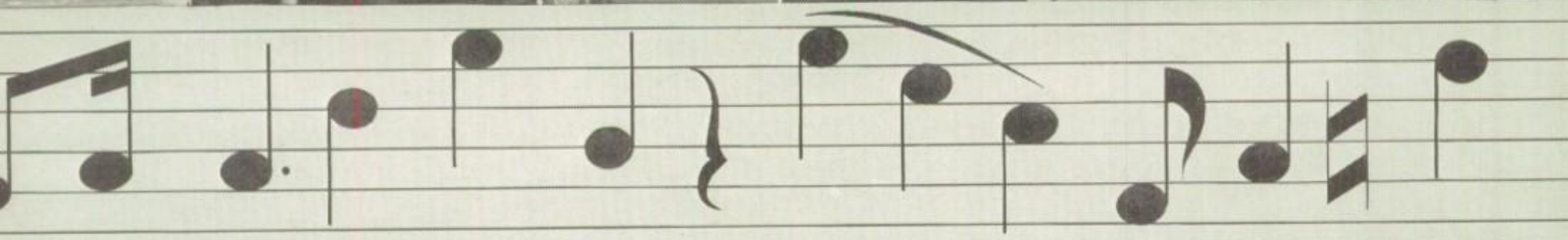

Juniors

ROW 1 — Betty Willis, Mae Helen Williams, Betty Jo Wiskofske, Carolyn White.

ROW 2 — Carole Wengerd, Diane Wolfe, Mary Lou Young, Janet Wesie.

ROW 3 — Paul Weise, Don Wolfe, Harry Wize, Anna Wilson, Joyce Young, Gerri Wells, Joan Yetzer.

ROW 4 — Gordon Welch, Jim Witherspoon, Joseph Kish, Waldon Younker, John Weise, Bob Yohn, Sam Williams.

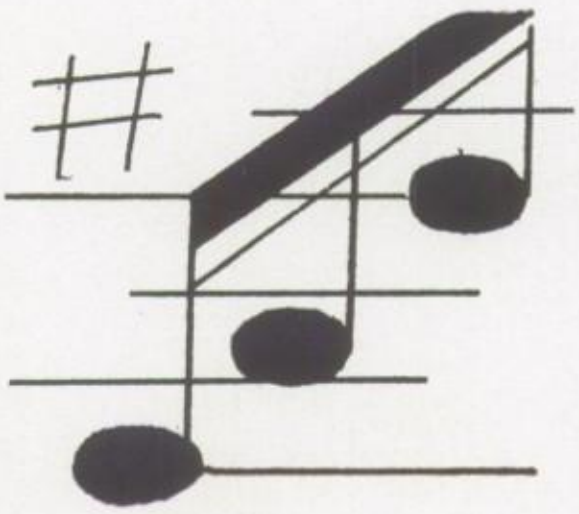

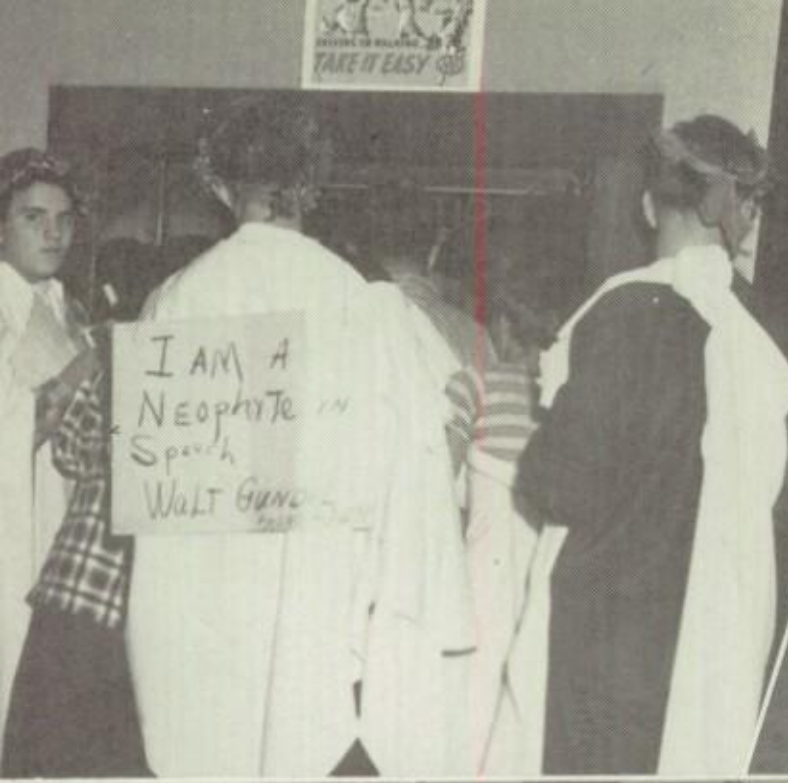
TAKE IT EASY
I AM A
NEOPHYTE IN
Speech
WALT

ROCKEFELLER PUBLIC SCHOOLS
AUDIO-VISUAL EDUCATION

WHAT

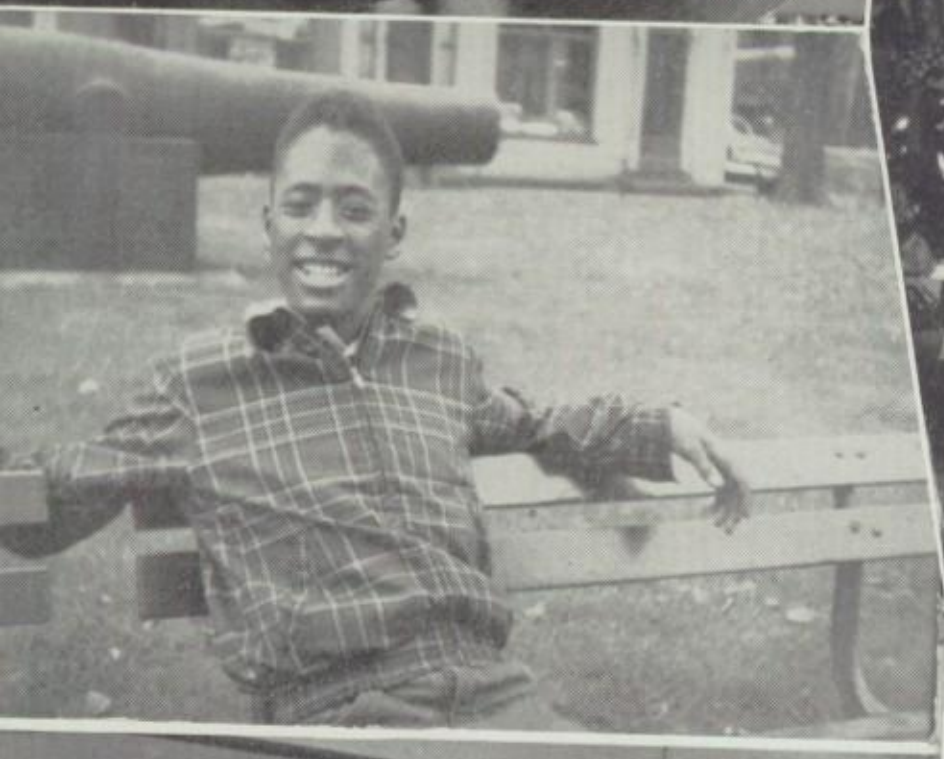

Sophomore Class Officers

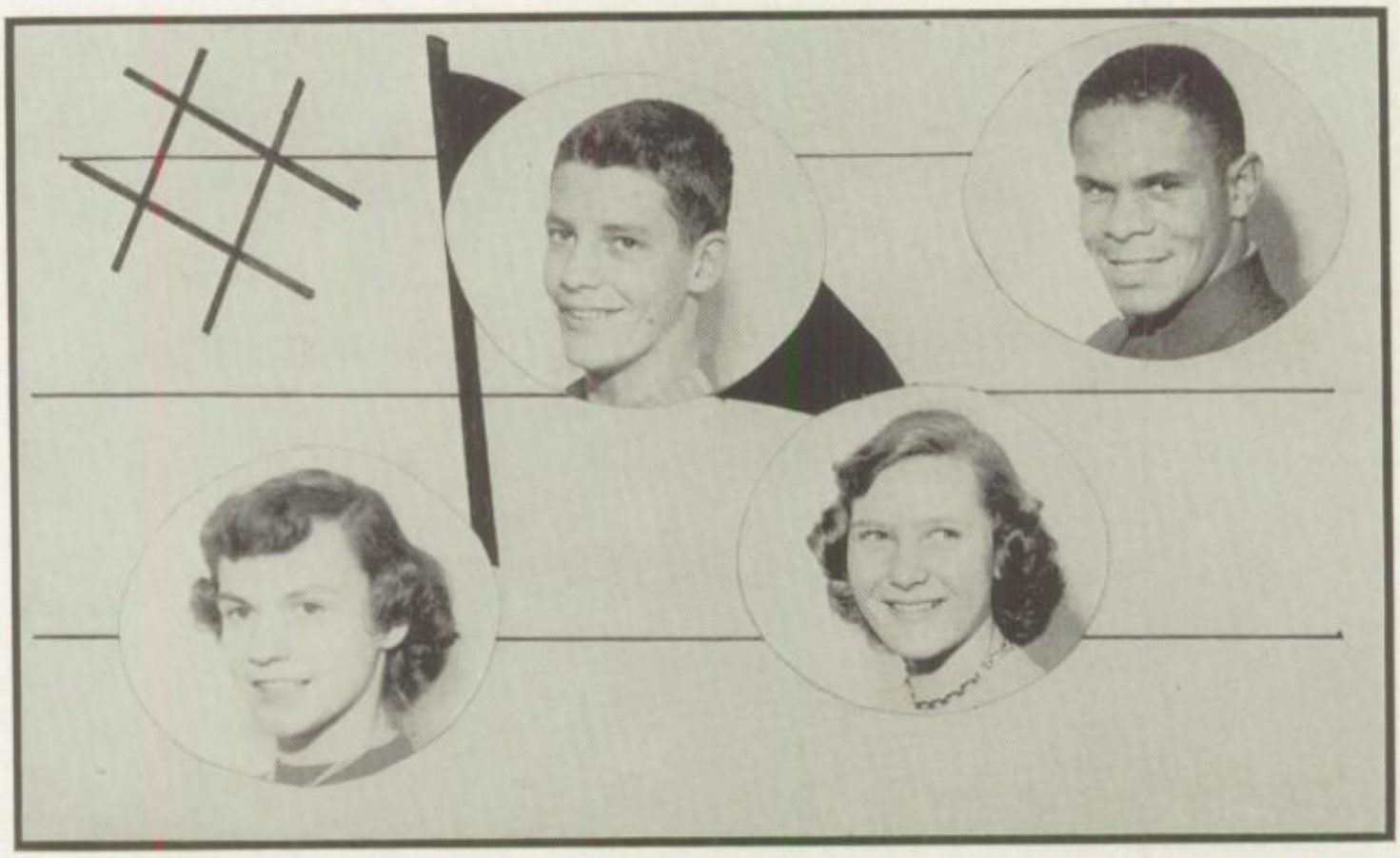

KEY NOTES

Carl Porter . . . . . *President*
John Francisco . . . . . *Vice President*
Sophie Christoff . . . . . *Secretary*
Ernie Johnson . . . . . *Treasurer*

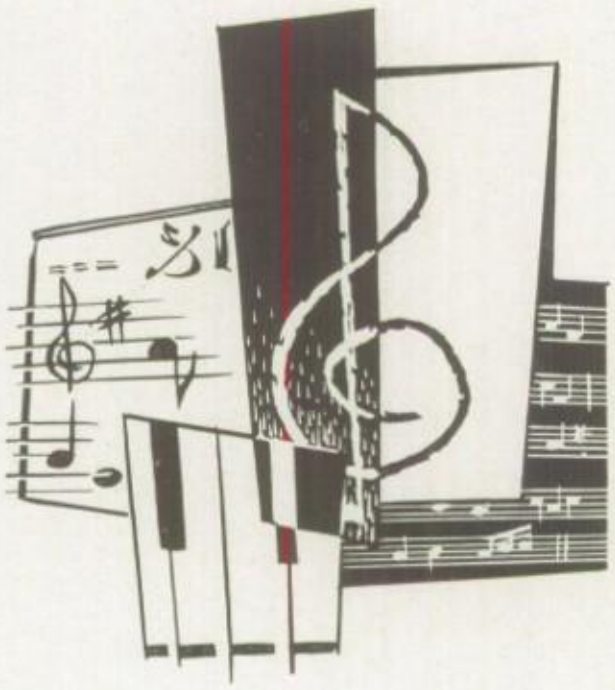

SOPHOMORE CLASS ACTIVITIES

The Sophomore class of 1951-1952 had a dance in the fall and a square dance was planned for spring. The class officers were elected from the "Spotlighters" party. The advisors are Miss Fudge and Mr. Koffel.

Sophomores

ROW 1 — Jackie Aegeter, Bernie Allen, Norma Jean Agnes, Betty Alvarez.

ROW 2 — Pat Ammons, Connie Ayars, Betty Barnes, Sandra Archibald.

ROW 3 — Carol Barnes, Leah Abblett, Betty Becker, Richard Bell.

ROW 4 — Billy Barner, Betty Bartz, June Autry, Ralph Adams, Charles Bair, Russell Baker, Bill Barton, Ramsey Ali.

ROW 5 — Jim Albaugh, Dave Bates, Ronnie Agnes, Ed Barksdale, Dave Atkins, Walter Bartolic, Bob Baxter.

ROW 1 — Sara Blackwood, Pat Boyd, Pat Burris, Bill Blantz.

ROW 2 — Nancy Brunker, Joanne Biddle, Pat Brinkerhoff, Carol Brenner.

ROW 3 — Colleen Brislen, Carl Bennethum, Oliver Boughman, Charles Bennethum.

ROW 4 — Joanne Brockway, Janice Bennard, Don Boerner, Marylou Benfield, Eugenia Bukuts, Mary Blantz, Jim Brenner, Edwin Berger, Arlan Boughman, Bob Birdsong, Chuck Bierie, Rod Brunker.

ROW 1 — Marilyn Coulter, Carol Christman, Rachael Coverdale, Nellie Campbell.

ROW 2 — Carole Ciccarone, Ruth Carmicheal, Johann Caillet, Betty Byerly.

ROW 3 — Sophie Christoff, Lois Canterbury, Bonnie Cauger, Josephine Calhoun.

ROW 4 — Ray Byrd, Gladys Bosley, Elden Cesil, Orlin Chapman, Billy Crofut, Willis Caldwell, Jim Calhoun, Jim Caldwell, Ronald Crable, Ty Cobb, George Caprite, Stanton Crofut, Ted Burwell.

ROW 1 — Pat Davis, Pat Cuza, Margaret Dailey, Roberta Davis.

ROW 2 — Margaret DeWalt, Alice Dominick, Yvonne Crofut, Patsy DeHoff.

ROW 3 — Joyce Dottavio, Donna DeWalt, Dwayne Cutter, Sue Dehnke.

ROW 4 — Butch Croxton, Ronnie Dey, Dick Dorffer, Charles Custer, Jim Daut, Bill Cunion, Tom Dillon, Larry Dolan, Ronald Dean, Albert Dominguez, Roy Deeser, Margie DeMazzio.

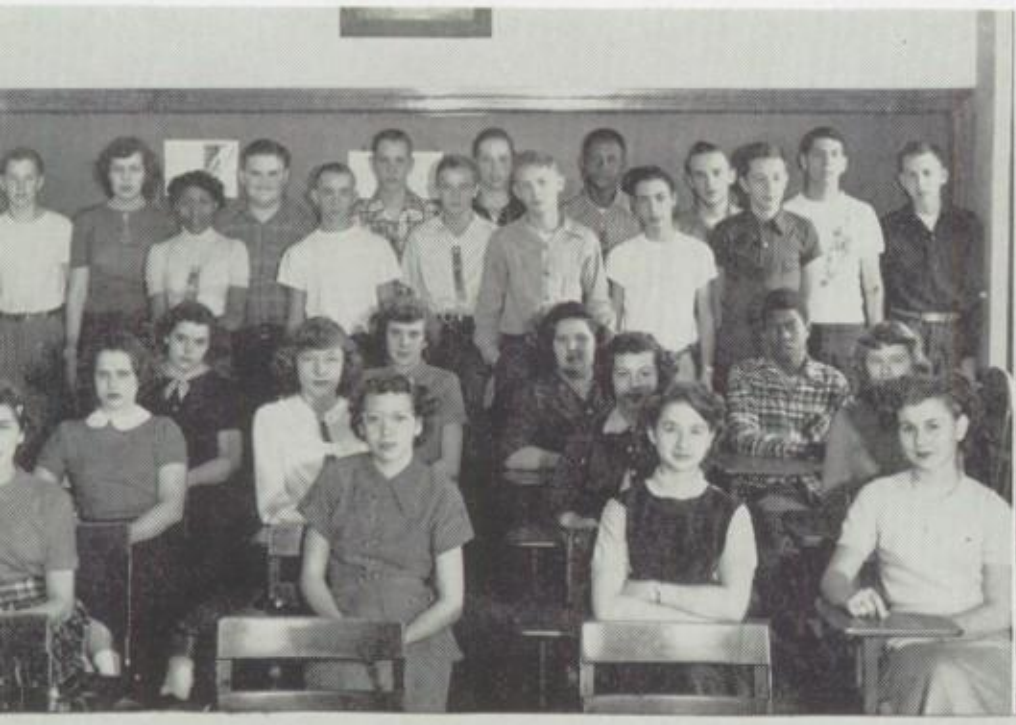

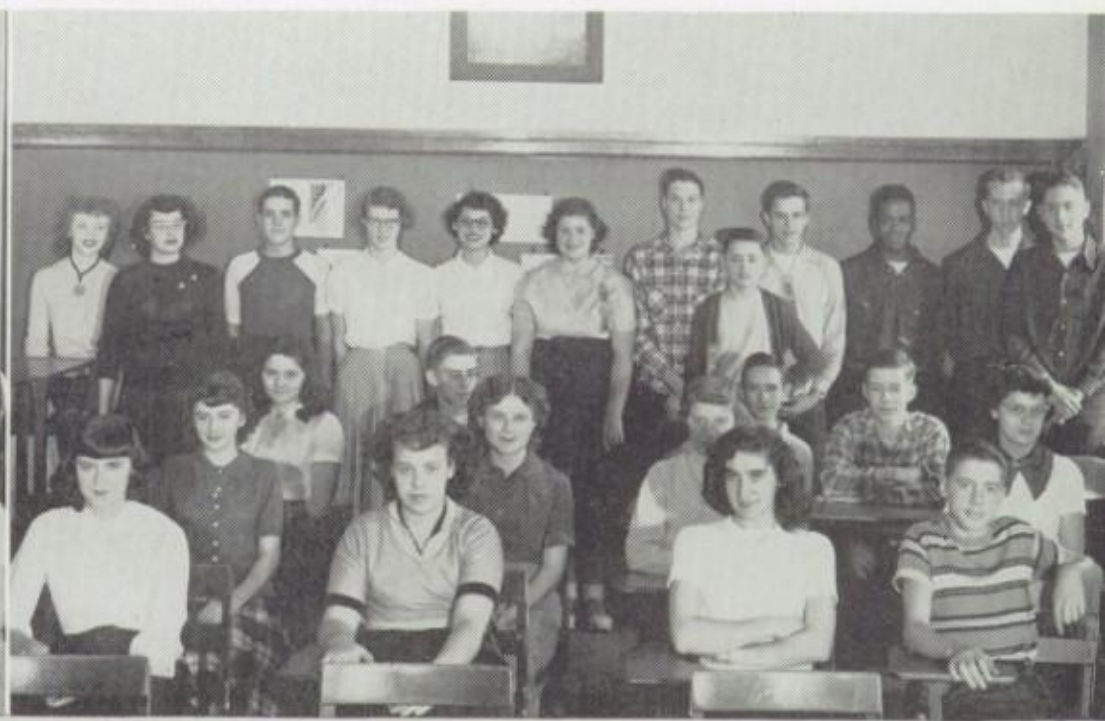

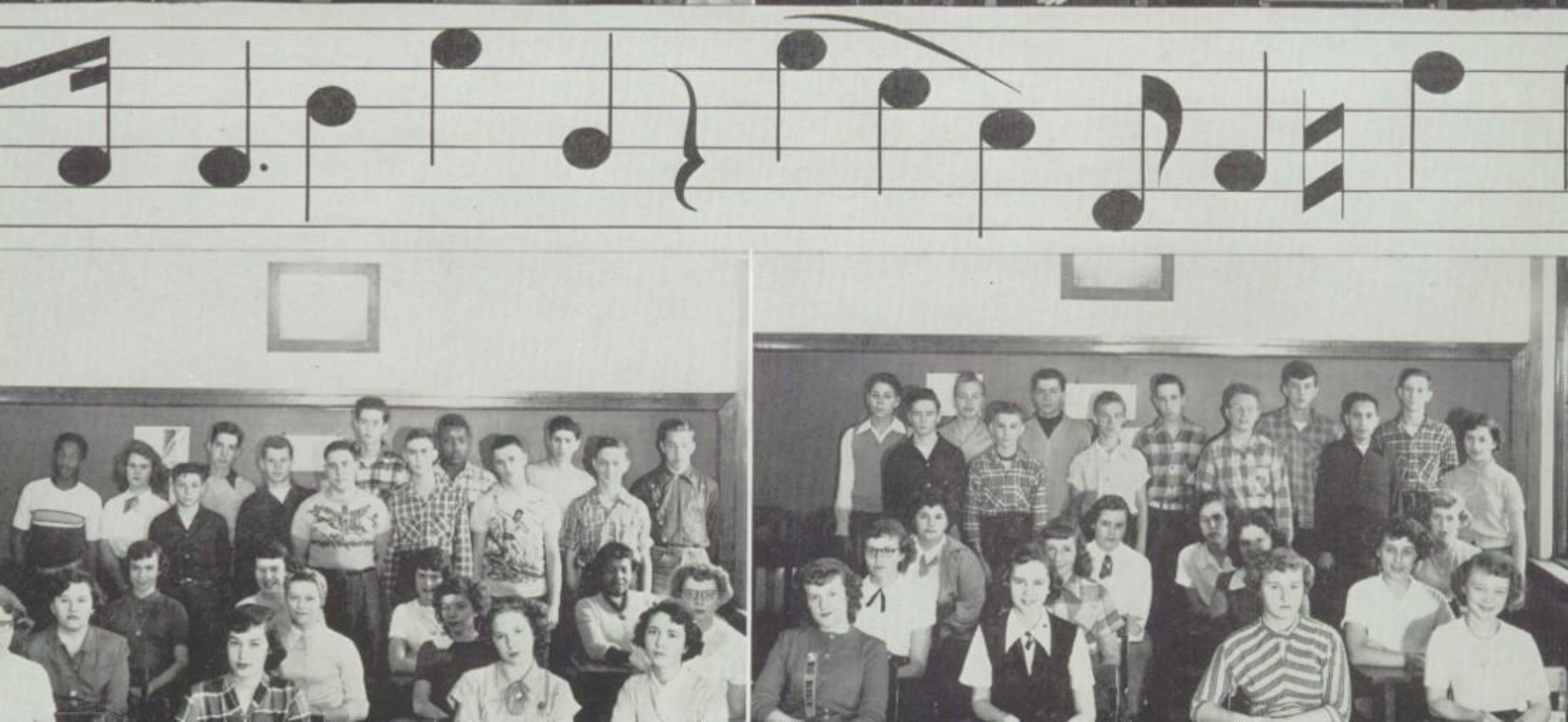

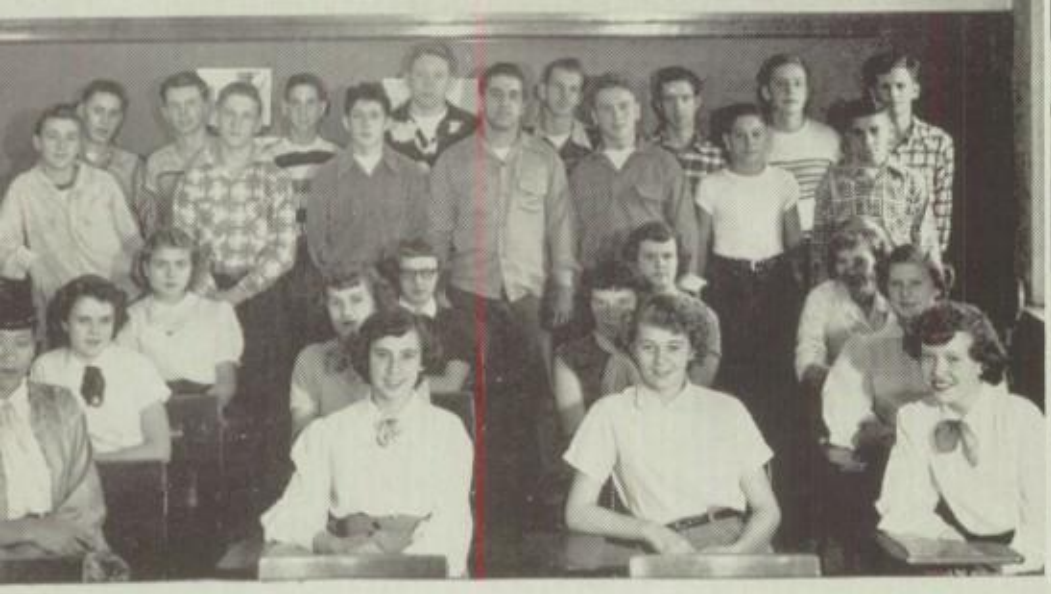

Sophomores

ROW 1 — Louise Elder, Merle Doyle, Jo Ann Elden, Sharon Emmons.

ROW 2 — Alyce Easterly, June Drake, Rita Eddy, Maxine Doyle.

ROW 3 — Theora Dreher, Sandy Evans, Marilyn Feliman, Lois Easterday.

ROW 4 — Joe Eaglowski, Ronnie Evans, Andy Fabianich, Robert Fath, Albert Fisher, Don Elavsky.

ROW 5 — Dave Dukich, Carol Eisenbrei, Wayne Ehmer, George Evrit, Milton Feather, Ted Duke, LaVerne Duke, LaVerne Fath, William Eberhart.

ROW 1 — Carol Hable, Norma Lee Green, Sharil Heidy, Carol Herman.

ROW 2 — Judy Hain, Betty Guth, Alberta Griffin, May Greenshield.

ROW 3 — George Hall, Pat Grier, Ruby Harper, Rae Ann Heater, Roberta Harris, Janet Knouse, Roberta Kershaw, Mattie Longshore.

ROW 4 — Clifford Henderson, Harlem Harris, Ron Haines, Don Gutshulle, Allen Guleff, Robert Hain, Chuck Lentz, Jim Hazel.

ROW 1 — Ruth Ann Gamery, Georgia Gatsios, Jamima Gayhart, Mary Getz, Wanda Geis.

ROW 2 — Isabel Gonzalez, Betty Gainey, Marilyn Gread, Marilyn George, Virginia Gravis.

ROW 3 — Pearl Gleespen, Betty Gordon, Lois Ann Gardiner, June Giltz, Helen Franklin, Marilyn Gardiner, Eddie Fletcher, Tom Fisher, Bob Flounders, Ronald Gardner, John Francisco.

ROW 4 — Leslie Gatrell, Robert Glover, Jim Getz.

ROW 1 — Joan Hodgson, Clydia Hollins, Carol Hoffman, Loretta House.

ROW 2 — Margie Hummel, Pat Hindley, Margaret Hopp, Jo Ann Huff.

ROW 3 — Junior Hostetler, Bob Hollender, Carol Hopper, Duane Houk.

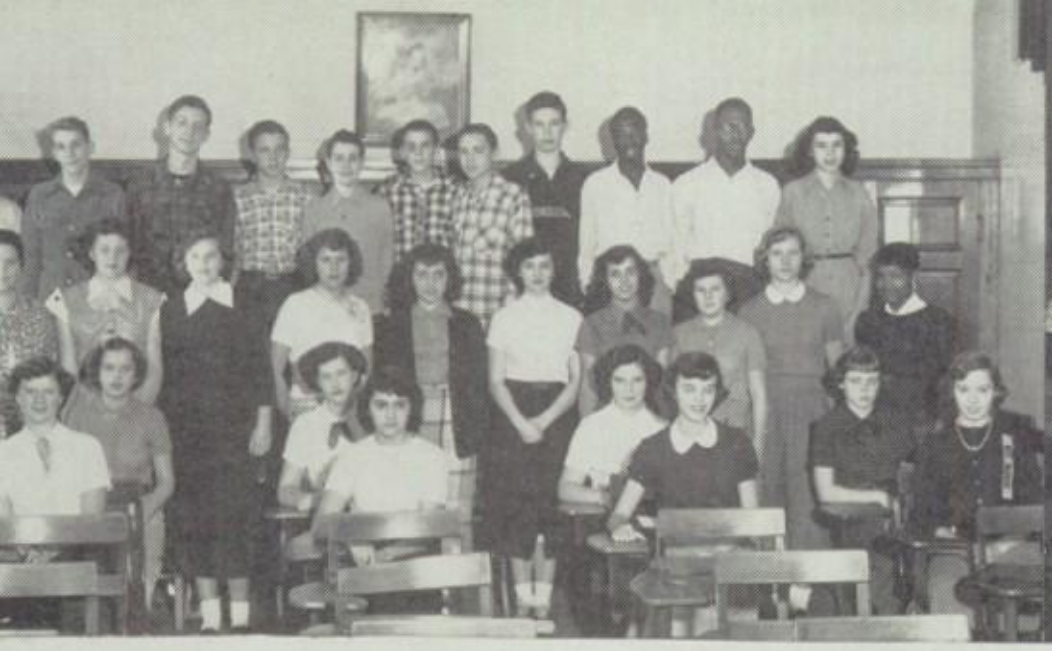

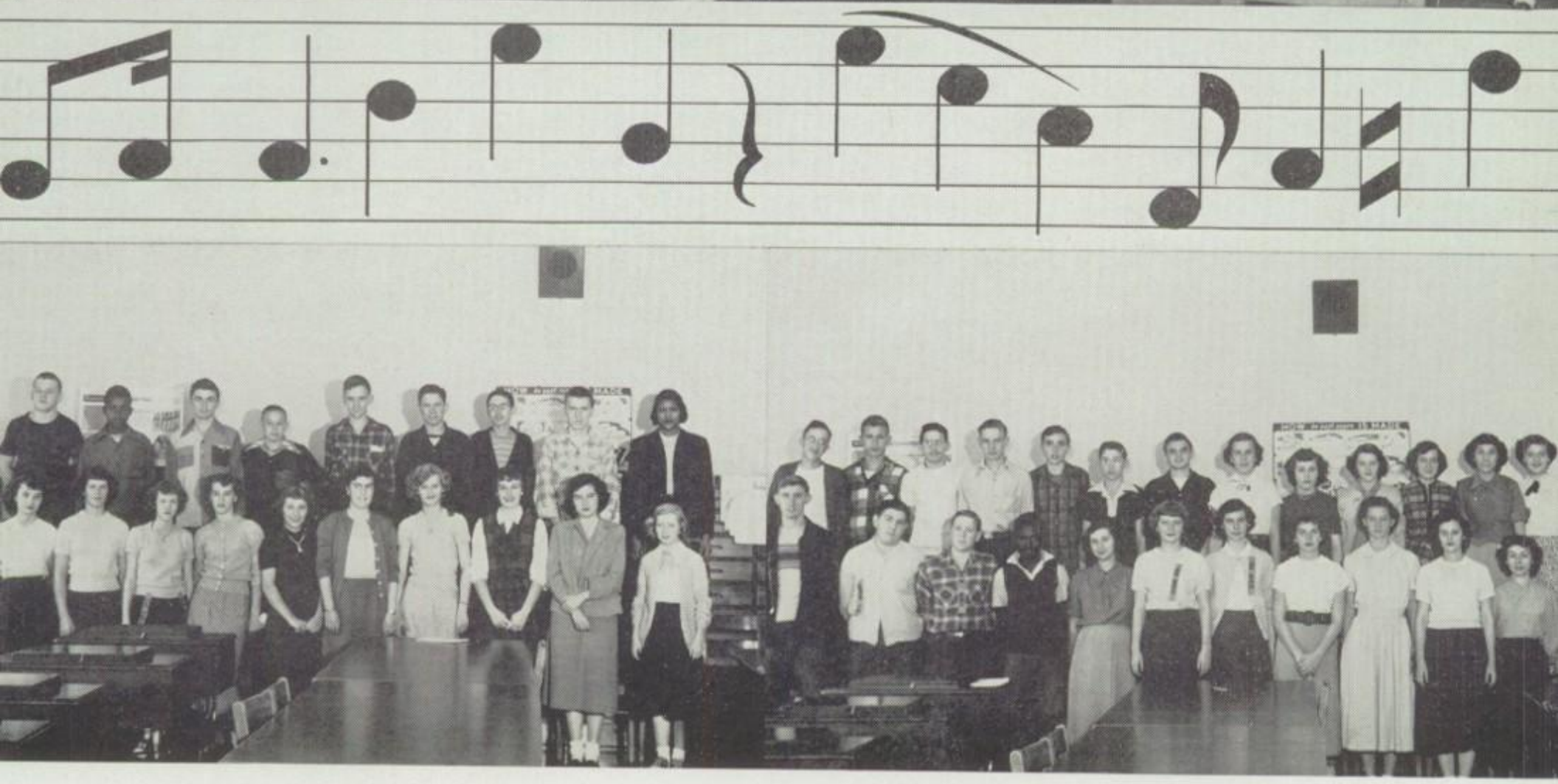

Sophomores

ROW 1 — Neola Keller, Jane Jacobs, Carol Jones, Phyllis Jones.

ROW 2 — Pat Keller, Betty Lou Jordan, Carol Hykes, Marsha Hunt.

ROW 3 — Naomi Kahn, Vera Haumard, Ilene Hodge, Wanda James, Mary Ann John, Theresa Jordan, Josephine Jurkovich, Kay Karrer, Ernestine Johnson, Roy Johnson, Wilda Jones.

ROW 1 — Wayne Koehler, Gene Kurzen, Jim Krichbaum, Jim Kracker, Bobby King, Jim Letcavits, Chuck Lentz, Willie Longshore.

ROW 2 — Jean Kouth, Sylvia Kline, Carol Leohhardt, Janet Knouse, Nancy Long, Joe Larson, Dick Krause, Larry Longworth.

ROW 3 — Henriette Lewis, Joan Krier, Connie Lipps, Roberta Kershaw, Marianne Kovacsics, Mattie Longshore, Martin Logan, Joseph Lopez, Manuel Lojo.

ROW 1 — Joyce Malone, Marlene McBeth, Elaine Matson, Janet Matthews, Mary Master, Nancy MacCartney, Marilyn Meek, Peggy Meek, Mary Jean McConnaughy, Barbara Marsh.

ROW 2 — Russell Mauger, McKinley McPherson, Dick Lutz, Willard Mapes, William McCorkle, Ronald Marsh, Charles Mauger, Dick Mannis, Nellene McKuy.

ROW 1 — Raymond Pachuta, John Paradeses, Alex Murphy, Beverly Moore, Shirley Osborne, Jan Miller, Judy Miller, Mary Nemeth, Marjorie Mross, Diane Pappas.

ROW 2 — Bill Paskoff, Joseph Mrofka, Joe Pape, Don Nash, Jim Nial, Gary Miskimen, Al Meyer, Ann Moore, Karen Moffett, Beverly Norton, Jean Moore, Faye Orphan, Beverly Mickley.

Sophomores

ROW 1 — Joanne Pope, Ronny Raynard, Curtis Pickens, Florence Mishler, Marilyn Reed, Margaret Nodo.

ROW 2 — Georgia Rearick, Martha Reichman, Pat Princehorn, Evelyn Peters, Joyce Pett, Florence Paterson, Kathleen Reese, Carol Raffath, Bea Reguira, Barbara Pildner, Joan Paul, William Peters.

ROW 3 — Dave Price, James Pahdrey, Charles Puckett, Herbert Rearick, George Plance, Richard Rabel, Bob Pietzcker, Dean Princehorn, Bill Patt, Bob Perkson, Richard Pickens.

ROW 1 — Donna Riddle, Reginald Richardson, Shirley Ringley, Edith Rutledge, Donna Schaffner, Bob Rikeard.

ROW 2 — Louann Rose, Carolyn Rohr, Juanita Robbins, Shirley Robinson, Nancy Roehlig, Marilyn Rhinehart, Ann Robinson, Barbara Rice, Nancy Ritschard, Shirley Richardson, Katy Rink.

ROW 3 — Richard Riggle, Bill Rinder, Bob Schindler, Ken Rhoads, Bill Riese, Eddie Rice, Lula Sayers, Albert Ruegg, Don Rusher, Louis Rudy, Tom Ross, Dale Rudy.

ROW 1 — Gary Shanklin, Jack Smith, Larry Snyder, Sheila Slicker, Richard Siegmund, Charlotte Smith, Beverly Smith, Anna Schoenfield, Evelyn Schultz, Janice Smith, Carl Schlub.

ROW 2 — Bill Smith, Don Smiley, Eulic Smith, Bob Shaffer, Melvin Snauffer, Jim Schnell, Dave Schnovell, Eddie Schroeder, Don Smith, Bruce Schram, Al Shilling, Clyde Slicker.

ROW 1 — Herb Styer, Bill Show, Lyla Jane Soult, Florence Specogna, Bill Spangler.

ROW 2 — Sandra Steiner, Margaret Stevens, Betty Jo Thayer, Marjorie Stevens, Nancy Tabeling, Joyce Taylor, Betty Swerline, Dolores Spinden, Howard Taylor, Earl Staffer, Bill Slabaugh, Paul Surmay.

ROW 3 — Stanford Stevens, James Thewes, Don Specht, Bill Sprankle, Paul Sonnhalter, Jerry Thomas, Pete Stavroff, Billy Stone, Kerry Steiner, Al Surmay, Paige Spencer, Ronnie Strine, Jim States.

Sophomores

ROW 1 — Pearl Gleespen, Nancy Harper, June Giltz, Mary Lou Hency.

ROW 2 — Bob Halko, Ronnie Guzzo, Bob Flounders, Nancy Gresser, Marilyn George, Gene Harper, Eddie Fletcher, Paul Green.

ROW 1 — Sally Weldon, Louise Thompson, Carol Thomas, Phyllis Urwin.

ROW 2 — Gorman Wallace, Bill Waller, Pauline Vincente, Flo Vosper, Lois Ware, Karrie Thompson.

ROW 3 — Roland Ware, Robert Urban, Bill Welsh, Jerry Wallace, Art Thomas, George Tombow, Russell Vaught, Bob Weisgarber, Jim Wagner, John Traylor, Bill Thiessen, Jim Thomas, Wilbur Welch.

ROW 1 — Lillian Wilson, Pat Whitmore, Katherine Wilhelm, Ann Wilson, Carol Westfall.

ROW 2 — Jean Winter, Eleanore Yatsko, Dorothy Zepp, Pat Wenzel, Gail Woods, Jerry Wilhelm.

ROW 3 — Jim Whipple, Jim Woolley, Gary Zepp, George Williams, William Wolfe, Eugene Wincek, Jim Williams, Jim E. Williams, Ronnie Whisler, Lucille Zimmer, Jackie Wilgand, Carol Woods.

Stage
(Neuter)
Lid
Spore Case
Archegonium
(Female organ)
Egg
Gametophyte Stage
Sexual Stage
Scale Leaves
Bud
Protonema
Antheridium
(Male Organ)
Sperms
Scale Leaves
Protonema

STEUBENVILLE
CORPORATION LIMIT

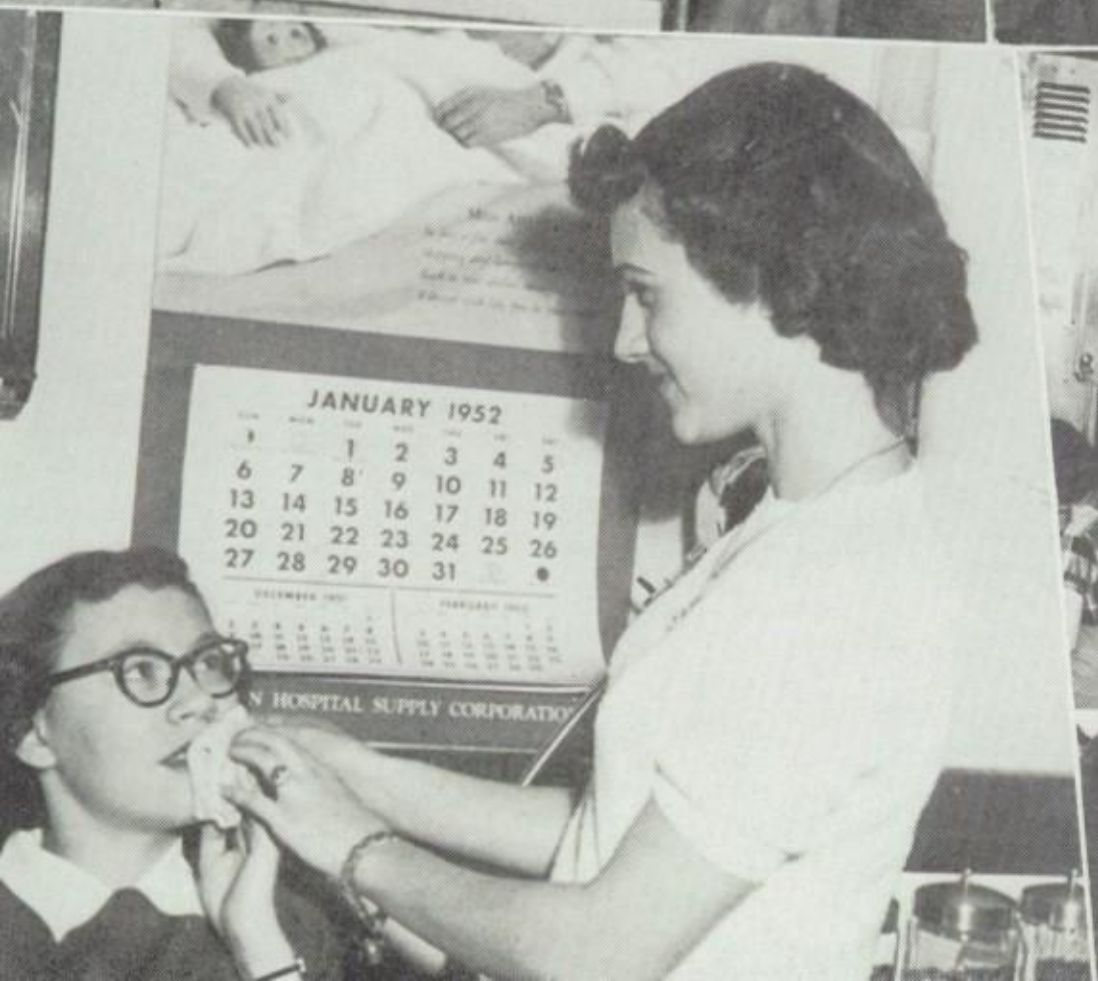
JANUARY 1952
1 2 3 4 5
6 7 8 9 10 11 12
13 14 15 16 17 18 19
20 21 22 23 24 25 26
27 28 29 30 31
N HOSPITAL SUPPLY CORPORATIO

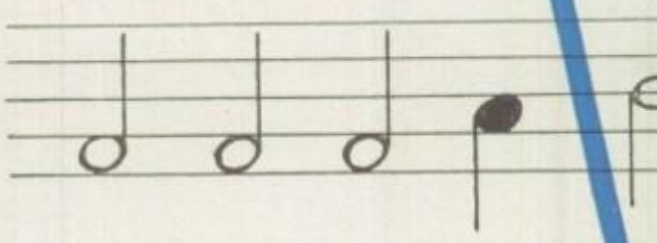

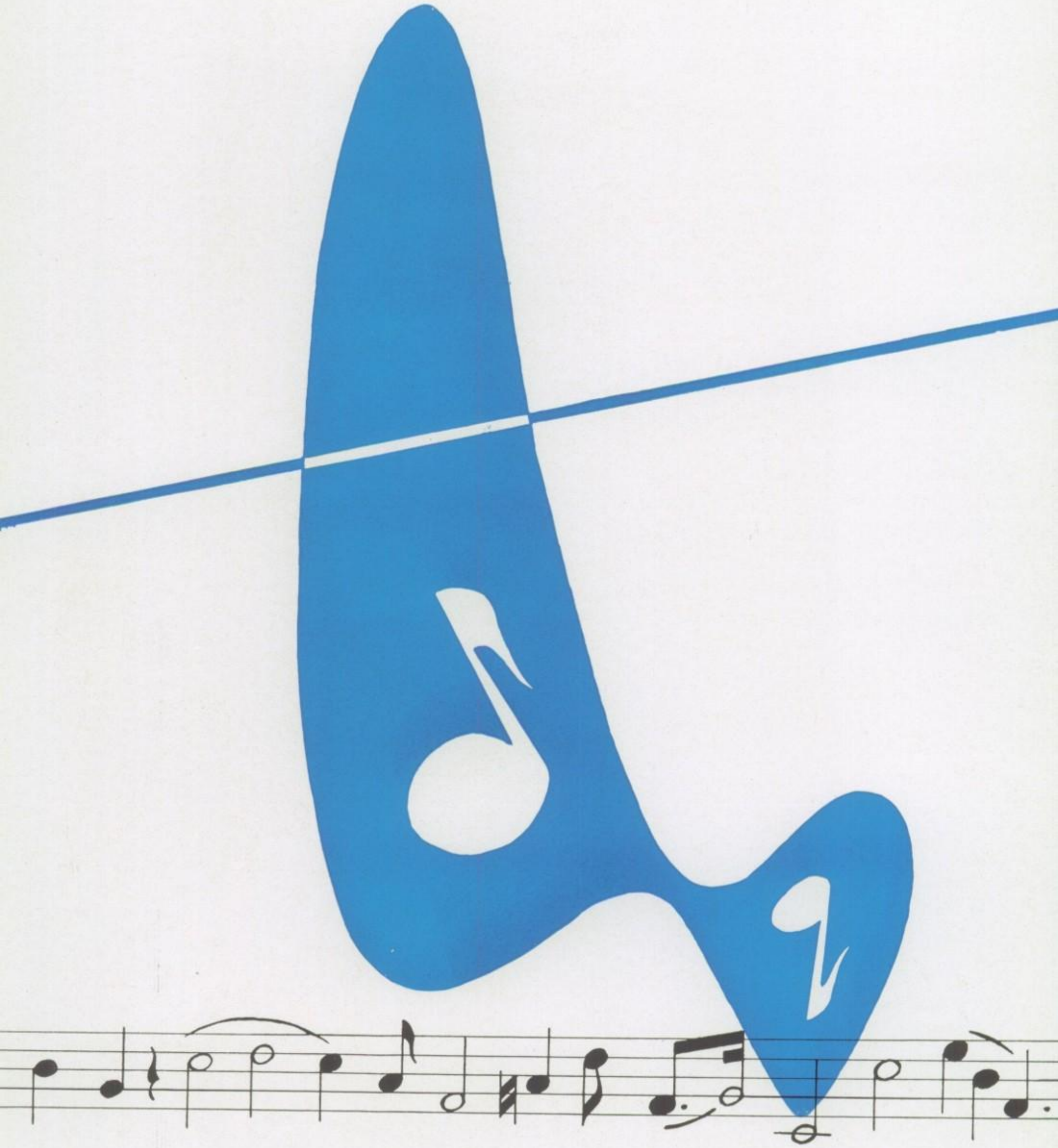

AIN'T WE GOT FUN ?

A Pretty Girl Is Like A Melody

MISS MASSILLONIAN

Oh You Beautiful Doll

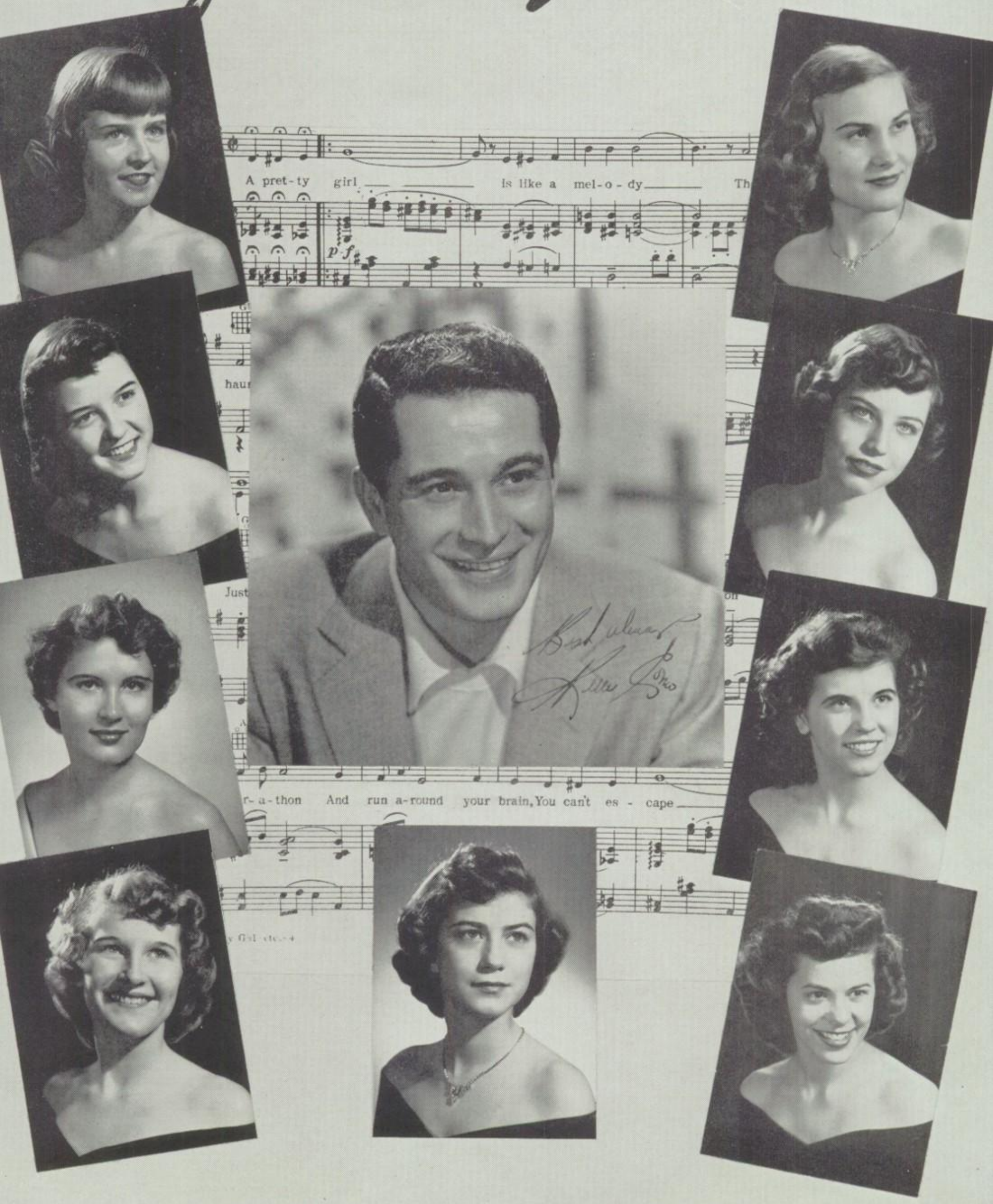

Academic Annual Staff

LOU HARRISON

MRS. LAYTON

JOAN EVANS

JEAN CARTER

BOB SNYDER

JOAN YETZER

GAIL SNODGRASS

Florence Specogna, Dick Siegmund, Harold Germer, Dick Holsworth, Lois Ware, Mary Jean McConnaughy.

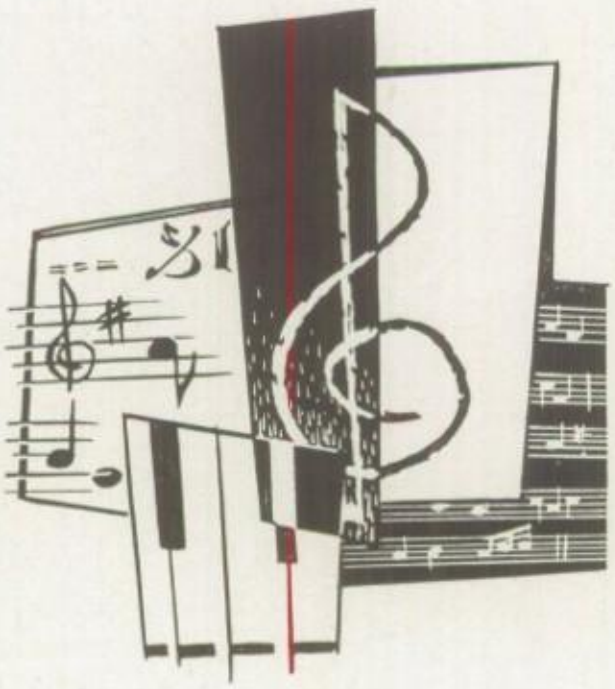

ANNUAL STAFF ACTIVITIES

Besides working very diligently to produce the 1952 *Massillonian*, the annual staff, believing that all work and no play is very hard on our constitutions, took time out to go to Pittsburgh for the yearbook clinic. Here we not only learned how a yearbook is *supposed* to be put together, but we also had a good time sightseeing and shopping. This was followed by a picnic that evening at Harold Germers'. Laying aside all prejudice the Annual Board and Student Council combined for a banquet at Smithville, March 13. All in all we had a very enjoyable and profitable year.

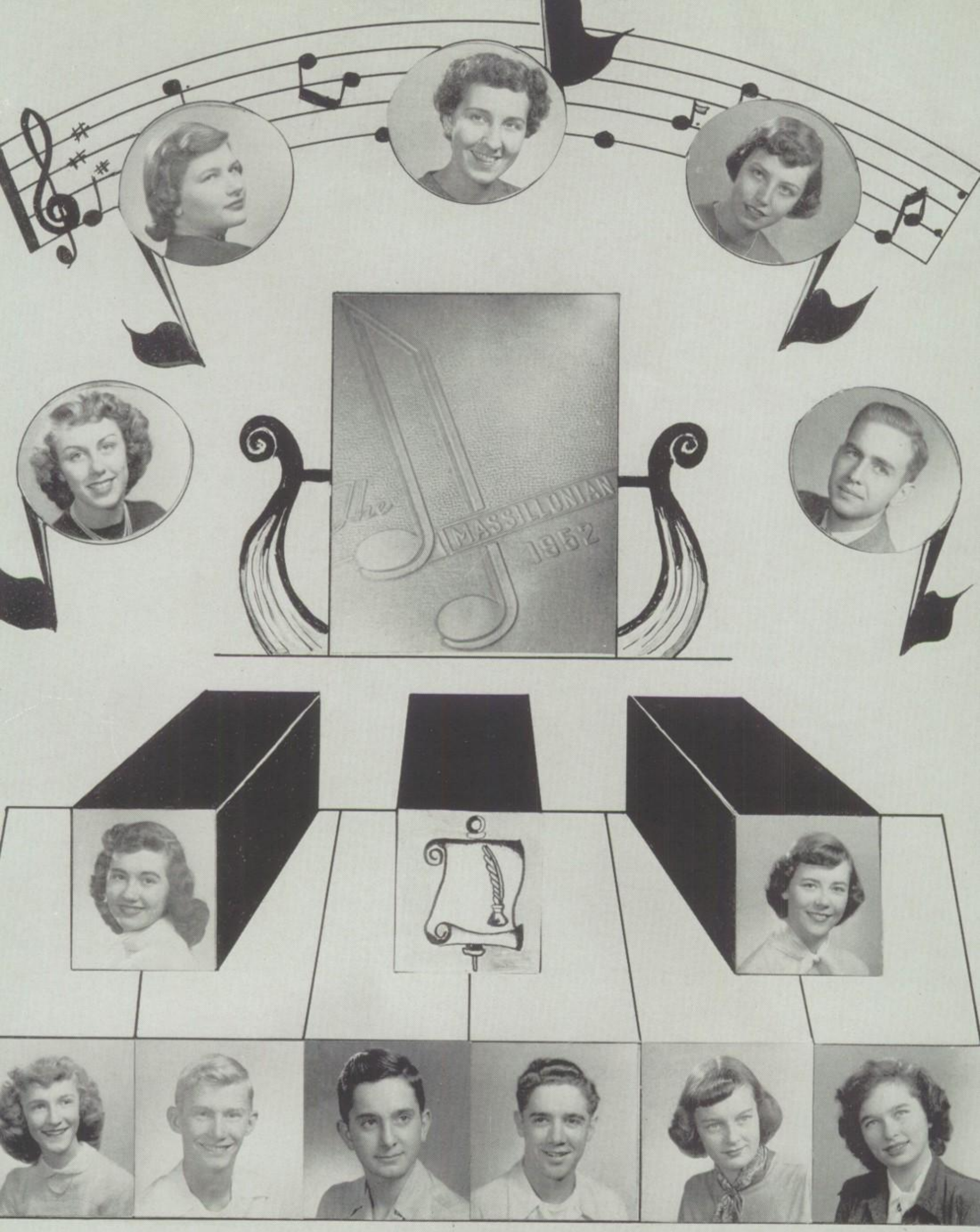

"The high notes and keys of the Massillonian"

NATIONAL HONOR SOCIETY

ROW 1 — Carol Vogt, Rachael Crawford, Blanche Regueira, Diane Goss, Joan Evans, Mary Lou Bachtel, Ann Seiler, Carolyn Graybill, Marie Gahrner, Anne Carnie, Sally Henley, Jane Remley, Shirley Hartley.

ROW 2 — Glenna Woolley, Helga Maly, Roseanne Marks, Donna Stansberger, Suzanne Mathey, Dorothy Curtis, Janet Krisher, Thelma Moore, Janet Jones, Barbara Blount, Barbara Oswald, Carol Dandridge.

ROW 3 — Lou Harrison, Mary Althouser, Marilyn Ketter, Janice Keuper, Marilyn Hofacre, Chuck Mathey, Ruth Cunningham, Carole Hartwick, Phyllis Burdette, Jo Ann Pfeiffer, Pauline Harper.

ROW 4 — Dick Snyder, Harry Scarr, Bob Johnson, Bill Rigdon, Bruce Brenner, Jack Rust, Larry Bond, Verner Rudder, Rudy Grunder, Dick Barcus, Denny Gleason, Glenn Canary, Miss Helen Smith.

HALL GUARDS

ROW 1 — Virginia Stoner, Patsy Paul, Delores Moore, Donna Donaldson, Marge Wadian, Antoinette Guiffre, Delores Hayes, Bette Gumpf, Glenna Woolley, Sylvia Henderson, Geroline Floyd, Jo Ann Huston.

ROW 2 — Vivian Klett, Lucille Hudy, Donna Woods, Faye Orphan, Eileen Pellegrino, Lela Weekley, Barbara Alcorn, Ruth Cunningham, Jean Ferguson.

ROW 3 — Helen Smith, Dorothy Yatsko, Virginia Weaver, Irene Woods, Wilda Kestner, Madalyn Lutz, Pauline Harper, Mary Lee Young, Gerri Wells, Bette Brown, Joyce Young, Shirley Cunningham.

STUDENT COUNCIL

ROW 1 — Betty Donaldson, Beverly George, Carol Dandridge, Barb Graybill, Pat Terrell, Loretta House, Blanche Regueira, Thelma Moore.

ROW 2 — Miss Stover, Anna Wilson, Carolyn Rinder, Pauline Vincente, Lois Easterday, Judy Miller, Kenny Horst, Bill Patt, John Traylor, Miss Sinnock.

ROW 3 — Stephen Lazaroff, Walt Gundel, Jack Rust, Larry Bond, Bruce Brenner, Ralph Siegmund, Clyde Slicker, Frank Suarez, Walter Bartolic, Dick Snyder.

HI-Y CABINET

ROW 1 — Larry Bond, Jack Rust, Jack Briggs, Walt Gundel, Bob Hofacre.

ROW 2 — Jim Kozelek, Tom Kimmins, George Palmer, Dillon Queen, Jack Straughn, Dick Snyder, Dave Koffel, John Burton, Guy Smart, Dale Briegel, *Advisor*.

CLINIC

ROW 1 — Roseanne Marks, Carole Hartwick, Virginia Epps, Rachael Crawford.

ROW 2 — Ruth E. Weimer, Diane Goss, Barbara Blount, Barbara Oswald.

TERPS CABINET

ROW 1 — Joan Evans, Jane Remley, Jack Snoddy, Sophie Christoff, Marian Rice.

ROW 2 — Kenny Ormston, Don Boerner, Alice Jean De Bunio, Dick Holsworth, Tom Schlegel, Dale R. Briegel, *Adviser*.

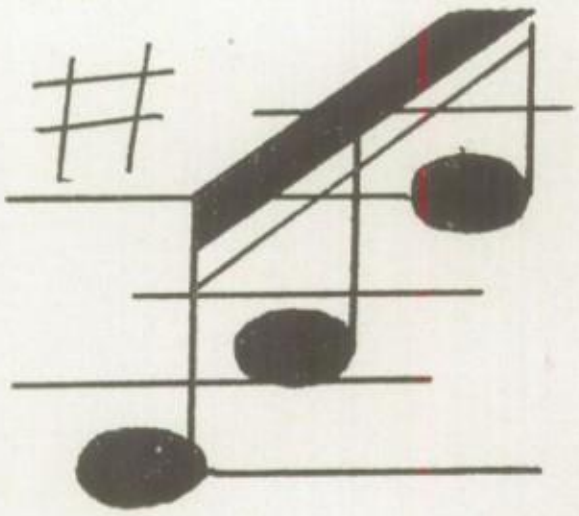

F. T. A.

ROW 1 — Margaret Hamilton, Nancy Lash, Marie Fahrner, Anne Carnie.

ROW 2 — Diane Goss, Delores Keith, Liz Morris, Barbara Oswald, Carol Hable, Jean Bucklew, Beverly Mickley, Bette Brown, Carolyn Brown, Peggy Meek.

ROW 3 — M. E. Gardiner, Joy Stover, Leanora Kautz, Terry Kirven, Jim Whipple, Merrie Lou Smith, Beverly Dean, Betty Gainey, Jean Kouth, Pat Cuza, Mary Jean McConnaughy, Helen Clark, Mary B. Oberlin.

HI TIMES STAFF

ROW 1 — Carol Vogt, Dorothy Curtis, Diane Goss, Jean Burr, Shirley Hartley, Anne Seiler, Jane Remley, Carol Dandridge, Pat Cuza, Cherrie Raffath, Janet Krisher, Phyllis Jones, Paul Hildebrand, *Adviser*.

ROW 2 — Gerald Collier, Janet Jones, Margaret Woutat, Margaret Getz, Jean Grosswiller, Barbara Oswald, Rita Holderbaum, Betty Wiskofske, Carol Woods, Larry Bond.

ROW 3 — Dave Shaffer, Tom Barthelemy, Richard A. Paulson, Jim Waltz, Chuck Waltz, Gerald Johnson, Ernest Sibalich, Jim Ketter, Harry Scarr, Harold Oswald, Dick Zearly, Bill Heden.

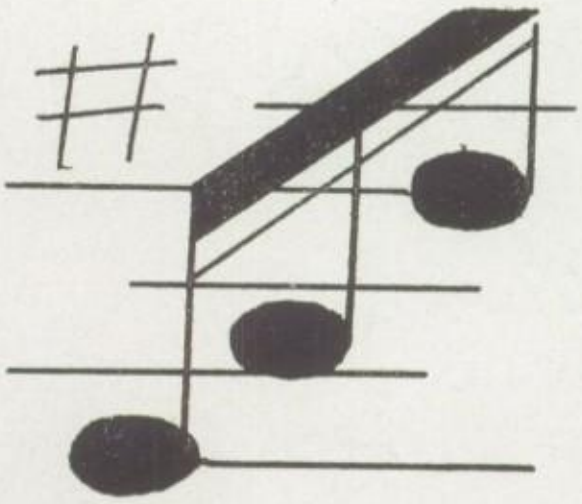

BIOLOGY RESEARCH

ROW 1 — Beverly Harwig, Margie Bennett, Pat Pearch, Jo Anne Finefrock, Jane Richards, Pat Scarpuzzi, Pat Spicer, Natalie Aleksich.

ROW 2 — Ruth E. Weimer, Marion E. Gardiner, Bill Show, Bill Hossler, Richard A. Paulson, Glenn Cox, Ronald Potts, Leo Rohr, George McLaughlin.

LATIN CLUB

ROW 1 — Liz Morris, Sophie Christoff, Pat Cuza, Carol Hable, June Drake, Anne Carnie, Doris Crofut, Mary-Lou Hall.

ROW 2 — Wilda Jones, Carol Jones, Judy Hain, Marylou Benfield, Barbara Oswald, Lou Harrison, Leonora Kautz, Terry Kirven.

ROW 3 — Jim Albaugh, Bill Cunion, Dillon Queen, Wesley Uhl, Alex Murphy, Jim Williams, Bill Patt, Douglas Branett, Jim Whipple, Don Boerner.

STUDENT SECRETARIES

ROW 1 — Vera Keller, Nola Myer, Betty Lou Stephonic, Jeanne Mortland, Marilyn Wentzel, Jackie Kunkel, Nancy Vosper, Sallie Eberhardt, Jean Carter, Joan Evans.

ROW 2 — Joyce Boss, Jane Remley, Jo Ann Pfeiffer, Donna Stansberger, Marjorie Maughiman, Pattie Bonk, Cora Cassler, Pat Dye, Dolores Bednar, Betty Christman.

ROW 3 — Shirley Grasse, Virginia Campbell, Phyllis Ellison, Marilyn Lenhart, Jim Hardesty, Barbara Fread, Phyllis Burdette, Barbara Geltz, Beverly Schmidt, Margie Sibila.

BIG SISTERS

ROW 1 — Janet Jones, Carol Vogt, Mary Althauser, Dorothy Curtis, Thelma Moore, Rachael Crawford, Betty Christman, Barbara Bennett, Dorothy Matthews.

ROW 1 — Josephine Ann Climo, Shirley Hartley, Carol Dandridge, Carolyn Graybill, Genevieve Childers, Joan Evans, Janet Krisher, Marie Fahrner, Leota Manson, Blanche Regueira.

ROW 3 — Carolyn Sayre, Barbara Oswald, Nola Meyer, Vera Keller, Donna Stansberger, Ruth Halco, Pat Chantes, Mae Bradley, Roseanne Marks, Pauline Harper, Mrs. Sinnock, *Adviser*.

ROW 4 — Barbara Blount, Barbara Brady, Betty Donaldson, Sallie Eberhardt, Betty Lou Stephonic, Alyce McInnes, Pattie Bonk, Margaret Ann Lewis, Dolores Bednar, Irene Woods.

ROW 5 — Virginia Stoner, June Krisher, Beverly George, Lou Harrison, Dorothy Yatsko, Virginia Weaver, Barbara Fread, Phyllis Burdette, Barbara Geltz, Beverly Schmidt, Margie Sibila, Donna Woods.

LIBRARY ASSISTANTS

ROW 1 — Barbara Mathias, Beverly Harwig, Patsy Paul, Jo Ann Clapper, Laura Robinson, Pat Ickes, Elva Mann, *Adviser.*

ROW 2 — Carolyn Sayre, Barbara Howiler, Shirley Surmay, Margy Woolbert, Mary Handschumacker, Margaret John, Barbara Richardson, Marjorie Stephens.

Y-TEENS CABINET

ROW 1 — Helen Smith, *Adviser,* Mary Lou Bachtel, Liz Morris, Carol Dandridge, Glenna Woolley, Dorothy Curtis, Kay Karrer, Joanne McClure, *Adviser.*

ROW 2 — Roseanne Marks, Carol Vogt, Eleanore Yatsko, Barbara Rice, June Drake, Jean Moore, Sophie Christoff, Barbara Demis.

ROW 3 — Marjorie Stephens, Donna Stansberger, Mae Bradley, Carol Jones, Jean Winter, Betty Burdette, Lou Anne Scourfield, Joan Evans, Blanche Regueira.

AUDIO-VISUAL

ROW 1 — Ronnie Urban, Bob Rikeard, Gus Stavrakis, Joe Kish, Jean Carter, Barbara Geltz, Chuck Smith, Paul Bubenchik, Don Crowell, *Adviser.*

ROW 2 — Ramsey Ali, Kenny Varner, Don Wolfe, Gerald Collier, Robert Black, Jerry Miller, Ronald Potts, Harold Chandler, Ray Laughlin, Dick Corban.

ROW 3 — Douglas Branett, Bill Meismer, Norman Snyder, Bob Weisgarber, Jack Luckner, Carl Porter, Henry Manalakos, Don Welty, Bill Brislen.

ADVANCED CHEMISTRY

ROW 1 — Sam Rufener, June Krisher, Carol Vogt, Cal Arthur.

ROW 2 — Harold Sweasey, Vernon Rudder, Dick Corban.

F. H. A.

ROW 1 — Norma Plunkett, Delores Moore, Donna Donaldson, Ruth Swartz, Delores Keith, Rosella Kraft, Katherine Wilhelm, Lillian Wilson.

ROW 2 — Linda Slabaugh, Wilda Kestner, Marriette Lewis, Jacqueline Wiegand, Patricia Scarpuzzi, Donna Schaffner, Edith Rutledge, Sara Blackwood, Shirley Scott, Beverly Smith, Lettie Steineck, Betty Christman.

ROW 3 — Iris Beatty, *Adviser*, Joyce Dottavio, Laberta Griffin, Coral June Street, Beverly Moore, Pat Wenzel, Marjorie Mross, Katy Rink, Florence Mishler.

ROW 4 — Eugenia Bukuts, Vera Houmard, Shirley Surmay, Eileen Pellegrino, Gertrude DeCicco, Mary Blantz, Glenna Woolley, Louise Thompson, Carol Christman, Margaret Stevens, Joanne Kandle.

Vocational Department

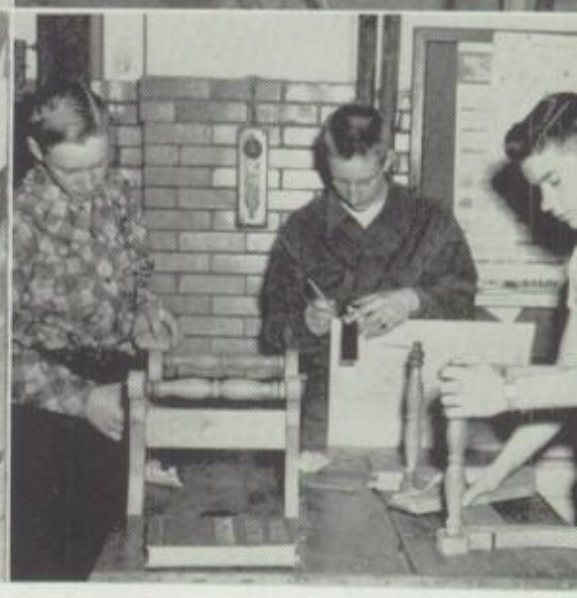

PRINTING FOREMEN

ROW 1 — Ronald Swartz, Jim Slinger, Jim Seckman, Ernest Sibalich, Ed Moyer, James S. Himes, *Instructor*.

ROW 2 — Paul Bubenchick, Kenny Clawson, Glenn Tunning, Larry Weirich, Joe Camarata, Bob Hopp, Bob Venables, Barbara Brady.

WOODWORKING FOREMEN

ROW 1 — Wesley Shilling, Gerald Johnson, Rudy Grunder, Milford Kerr, Joe Camarata.

ROW 2 — Ray Laughlin, Harry Jones, Evan Butterfield, Ralph Seese.

MACHINE SHOP I

ROW 1 — William Hodgson, Arden Bender, John Kracker.

ROW 2 — Wayne Mishler, George Popa, Emerson Royer, Robert Hollinger, Larry Andrews, Dan Popa, Howard Weidford, Vincent Albright, Mr. Berger.

ROW 3 — James Humerickhouse, James Ebbert, William Baker, Richard Kamp, Jon Weise, Duane Houk, Jim Bowman, Robert Genet.

MACHINE SHOP II

ROW 1 — Arvine Keller, Leo Boron, Richard Miller, Ronnie Werzel, Jim Hauenstein, Arthur Butterfield, Dick Biehl, Terry Reichel.

ROW 2 — Jim Hefling, Jim Henry, Bob Benfield, Bob Parrish, John Grunder, David Smith, Jack Wright, Paul Schoenfield, Harold Smith, Harold Roudebush, Eugene Hogue, Mr. McMahon.

MECHANICAL DRAWING

ROW 1 — Marcel LeClaire, Don Keller, Bob Snyder, Janice Keuper, Tom Roth, Art Fritz, Loren Stevenson, Bob Hopp, Mr. Roy Hartman.

ROW 2 — Paul Tennis, Milford Kerr, Gerald Johnson, Paul Haubert, Bob McPherson, James Dunnie, Noel Schrecengost, Frank McPherson, Kenny Ormston.

ROW 3 — Dick Flores, Ian Dey, Richard Wincek, Dick Zearley, Bill Heden, Ernie Sibalich, Ted Kunkel, Wayne Lawson, Jim Woolley, Bob Grier, Eddie Moyer.

WELDING

ROW 1 — Roy Greenshield, Dick Geib, Phillip Berquist, Ed Magyar, Jim Rubio, Jim Mang, Carl Eaves.

ROW 2 — Frank Stahl, Charles Blasfield, Ray Grant, Gene Hodgson, Ron Lechleiter, Charles Schoenfeld, Jack Popovich, Cloe Daughenbach, *Instructor*.

ROW 3 — Frank Medrano, Don Koehlein, Jack Del Rio, Bob Simon, Frank Powell.

GENERAL METALS

ROW 1 — Ed Barksdale, Elden Cecil, Jack Smith, Ibert Fisher, Melvin Snauffer, Charles Bennethum, Oliver Boughman, Herbert Rearick.

ROW 2 — Nola Meyer, Nancy Vosper, Dick Woods, Ralph Adams, Bob Shaffer, Jerry Wilhelm, Wayne Koehler, Edward Jordan, Arthur Thomas, Jeanne Mortland, Betty Lou Stephonic.

ROW 3 — Billy Crofut, Jim States, Eddie Rice, Dale Rudy, Jim Wagner, Larry Longworth, Cullen Maxhimer, Russell Baker.

ROW 4 — Ken Rhoads, George Plance, Tom Fisher, Jim Hazel, Don Nash, Henry Manalakos, Earl Stauffer, William McCorkle, Eulic Smith.

ROW 5 — Paige Spencer, Larry Snyder, Tom Dillon, Albert Ruegg, Paul Green, Russell Vaught, Leslie Gahell, Junior Hostetler, Dwight Show, *Instructor*.

AUTO MECHANICS I

ROW 1 — Russel Gardner, Bob Pfister, Earl Klick, George Palmer, Bob Smith, Harry Wetzel, Joe Sarachene, Burdette Briggs.

ROW 2 — Richard Carter, Harry Davis, Kenneth Christman, Glen Tissot, Robert Hostetler, John Climo, Dave Champoir, Ronald De-Walt.

ROW 3 — Roger Miller, Walter Manley, John Popovich, Lester Robinson, William Fierstos, Waldon Younker, Jerry Shiegley, Kenny Bolender.

AUTO MECHANICS II

ROW 1 — Roger Faust, Norris Brannan, Byron Crofut, Don Snyder, Bob Bucklew, Paul Richardson, Bob Heck.

ROW 2 — Wellington Manley, Nick Brannan, Dale Schneider, Bob Fink, Johnny Tripodi, Wesley Engel.

ROW 3 — Don Brown, Kenny Beers, Wilbert Douglas, Don Wassil, M. C. Saurer, *Instructor*.

Speech

KEY NOTES

ROW 1 — Rita Holderbaum, *Assistant Secretary;* Dorothy Curtis, *Secretary.*

ROW 2 — Chuck Mathey, *Vice President,* Glenn Canary, *President;* Mary Althauser, *Treasurer;* Gail Snodgrass, *Assistant Secretary;* Mr. Nagle, *Coach.*

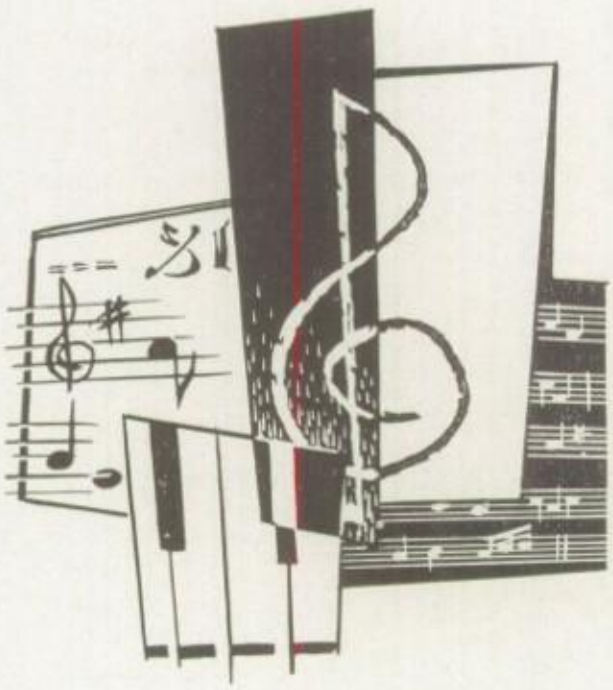

SPEECH CLUB ACTIVITIES

The Speech Club enjoyed an outstanding year in speech circles winning many individual events and debates. It was indeed a great achievement when they won the Cathedral Latin Trophy for the third time, thus winning the right to keep the trophy permanently.

OLD SPEECH CLUB MEMBERS

ROW 1 — Jo Ann Huston, Janet Antonille, Janice Keuper, Cherie Raffath, Betty Hudson, Blanche Regueira, Virginia Campbell, Betty Brownlee, Rita Holderbaum, Carolyn Graybill.

ROW 2 — Joan Ronald, Virginia Stoner, Carol Vogt, Mary Althauser, Dot Curtis, Jo Ann Malzahn, Margaret DeHoff, Betty Burdette, Glenn Cox, Rachael Crawford.

ROW 3 — William Nagel, Chuck Gumpp, June Krisher, Margaret Hamilton, Jerry Miller, Evelyn Steely, Nancy Rhoads, Gail Snodgrass, John Burton, Chuck Waltz.

ROW 4 — Golden Blount, Jim Waltz, Dave Koffel, Ralph Shilling, Jack Rust, Glenn Canary, Charles Mathey, Chuck Mann, Walt Gundel, Tom Kimmins.

NEW SPEECH CLUB MEMBERS

ROW 1 — Jim Thomas, June Drake, Alan Klar, Ernestine Johnson, Dick Krause, Gene Weygandt.

ROW 2 — Carol Jones, Pat Cuza, Phyllis Jones, Lyla Jane Soult, Martha Phillips, Pat Hindley, Pat Princehorn, Jackie Aegerter, Helga Maly.

ROW 3 — Herbert Croxton, Peggy Meek, Theora Dreher, Nancy Mac Cartney, Carol Woods, Judy Kasler, Lettie Steineck, Sylvia Kline.

ROW 4 — Bill Barton, Harold Germer, Harold Weatherbee, Wilda Jones, Beverly Mickley, Carole Westfall, Carole Thomas, Mary Lou Hency, Ken Haines.

ROW 5 — Bill Meismer, Bob Lynch, Larry Bond, Harry Scarr, Bob Hofacre, Ted Kunkel, Dave Schnovell, Martin Logan, Norman Snyder.

VARSITY DEBATE

ROW 1 — Liz Morris, Janice Keuper, Rita Holderbaum, Mary Althauser, Carol Vogt, Dorothy Curtis.

ROW 2 — William Nagel, Ralph Shilling, John Burton, Glenn Canary, Jack Rust, Chuck Mathey.

ROW 3 — Jim Waltz, Chuck Waltz, Walt Gundel, Goldie Blount, Dave Koffel.

NOVICE DEBATE

ROW 1 — Pat Cuza, Carol Jones, Peggy Meek, Wilda Jones, Carole Thomas, Theora Dreher, Beverly Mickley, Jackie Aegerter, Nancy MacCartney.

ROW 2 — Herbert Croxton, Dick Krause, Bobby Lynch, Harold Weatherbee, Harold Germer, Jim Thomas, Martin Logan, Alan Klar.

ROW 3 — Bill Meismer, Bill Barton, Harry Scarr, Bob Hofacre, Larry Bond, Jerry Miller, Norman Snyder.

Dramatics

KEY NOTES

Mary Lou McVay, *President;* June Krisher, *Coordinating Secretary;* Claude Colvin, *Adviser;* Bill Rigdon, *Vice President;* Sally Eberhardt, *Secretary;* Jeanne Mortland, *Social Chairman.*

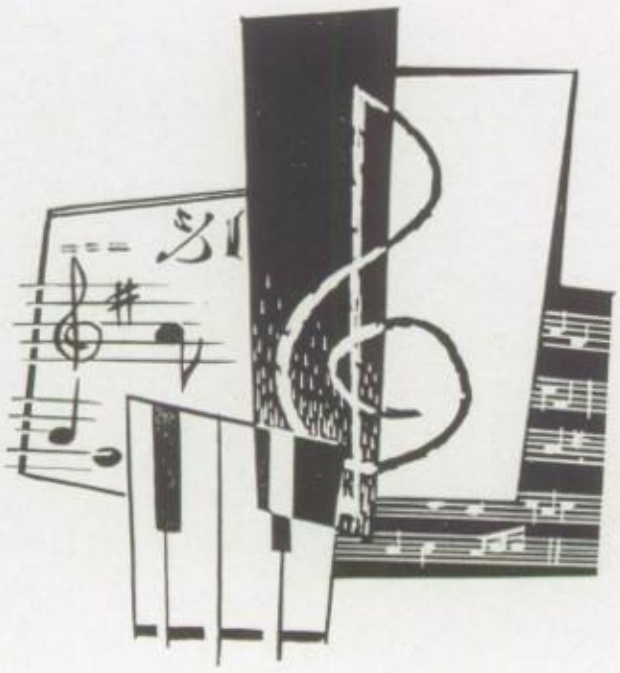

DRAMATIC CLUB ACTIVITIES

At the time of this yearbook publication, Struts and Frets has presented two plays. They were "Glass Menagerie" and "Two Blind Mice".

An informal initiation was held in autumn, and both the Thespian and the Struts and Frets formal initiation services were held in the spring.

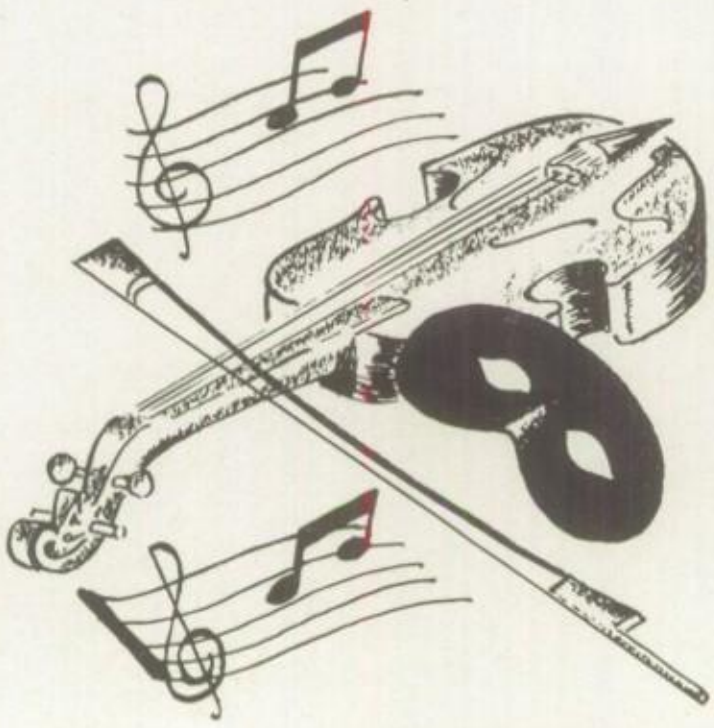

"The Glass Menagerie"

"The Glass Menagerie", the first play of the school year, was presented Nov. 14 and Nov. 15. The parts were well portrayed by Anna Wilson, Gene Weygandt, Sandy Rinehart, and Reed Wallace.

"Two Blind Mice"

"Two Blind Mice", the second play, was presented Feb. 7 and 8. The story was effectively enacted by Harry Scarr, Anna Wilson, Chuck Mann, Mary Lou McVay, Sandy Rinehart, Reed Wallace, Dwight White, Evan Butterfield, Bill Rigdon, Bob Johnson, and Bill Hossler.

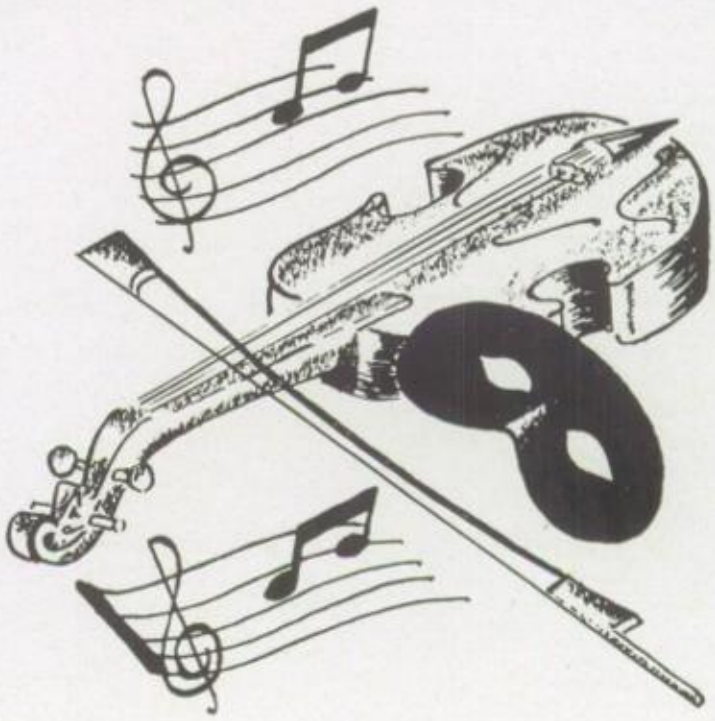

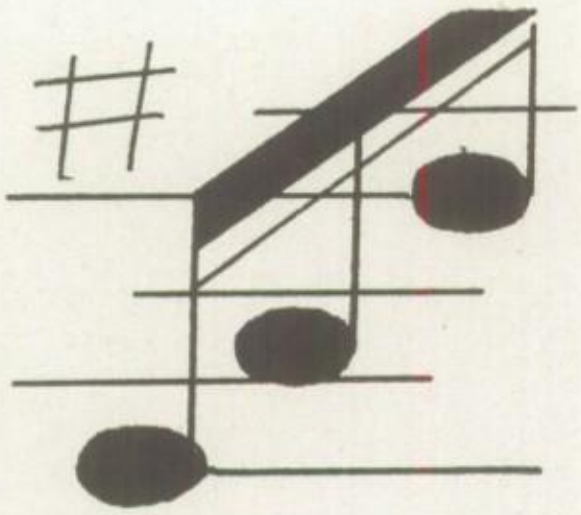

THESPIAN MEMBERSHIP

ROW 1 — Betty Wilks, Pat Terrell, June Fierstos.

ROW 2 — Evan Butterfield, Chuck Shriver, Bill Hossler, Jim Kozelek.

STAR THESPIANS

ROW 1 — Alice Jean DeBuino, Barbara Everett, Janet Allman, Mabel Layton, Ruth Swartz.

ROW 2 — Gene Weygandt, Joan Yetzer, Anna Wilson, Reed Wallace.

ROW 3 — Dwight White.

DOUBLE STAR THESPIANS

ROW 1 — Barbara Fiscus, Lou Harrison, Harold Germer, Nancy Vosper, Marilyn Grant.

TRIPLE STAR THESPIANS

ROW 1 — June Krisher, Sallie Eberhardt.

HONOR THESPIANS

ROW 1 — Mary Lou McVay, Sandy Rinehart, Bill Rigdon, Jeanne Mortland, Vera Keller.

THESPIAN OFFICERS

ROW 1 — Bill Rigdon, Mary Lou McVay, Sandy Rinehart, Vera Keller.

Thespians

Those students who become Thespians have indeed done a great deal of work in dramatics. The plays of the past year are evidence of the outstanding achievement of the Thespians. They always put forth much hard work and enjoy their results.

The National Thespians Formal Initiation was held early in May. Thespian awards were made at the Dramatic Club's Banquet held in May. The banquet is the highlight of the year's activities. Awards are made not only to Thespians, but awards are also given to Struts and Frets members chosen for outstanding acting and crew work.

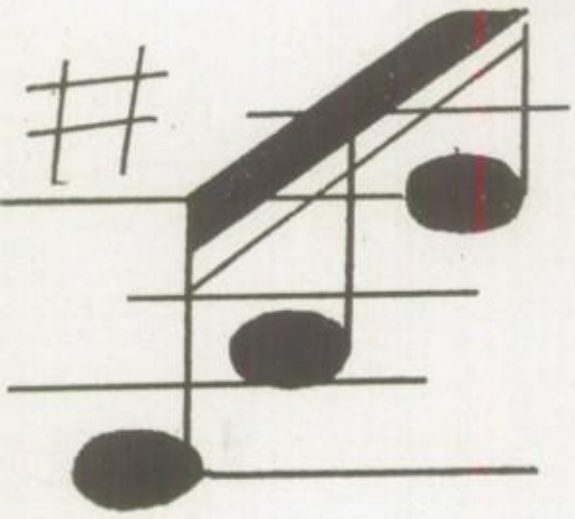

DRAMATIC MEMBERS (NEW)

ROW 1 — Phyllis Urwin, Annie Long, Alyce Easterly, Margaret DeWalt, Pat Princehorn, Nancy Roehlig, Georgia Rearick, Pat Brinkerhoff, Pat Davis.

ROW 2 — Beverly Mickley, Janet Knouse, Maggie DeHoff, Betty Burdette, Betty Brownlee, Jean Bucklew, Norma Betker, Delores Orr.

ROW 4 — Harry Scarr, Chuck Mann.

DRAMATIC MEMBERS (OLD)

ROW 1 — Vera Keller, Mary Lou McVay, Pat Terrell, Jeanne Mortland, Alice Jean DeBuino, Sallie Eberhardt, Nancy Vosper, Mabel Layton, Betty Wilks.

ROW 2 — Marilyn Grant, June Fierstos, Sandy Rinehart, Joan Yetzer, Anna Wilson, Barbara Fiscus, Barbara Everett, Janet Allman, Ruth Swartz.

ROW 3 — Gene Weygandt, Dwight White, Bill Rigdon, Jim Kozelek, Lou Harrison, Reed Wallace, June Krisher, Harold Germer, Bill Hossler.

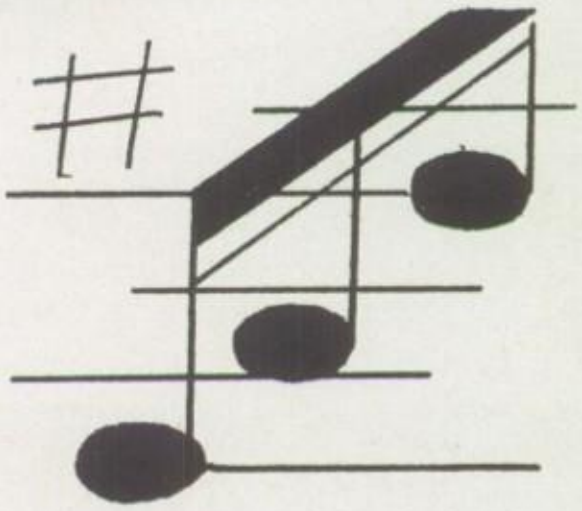

Band

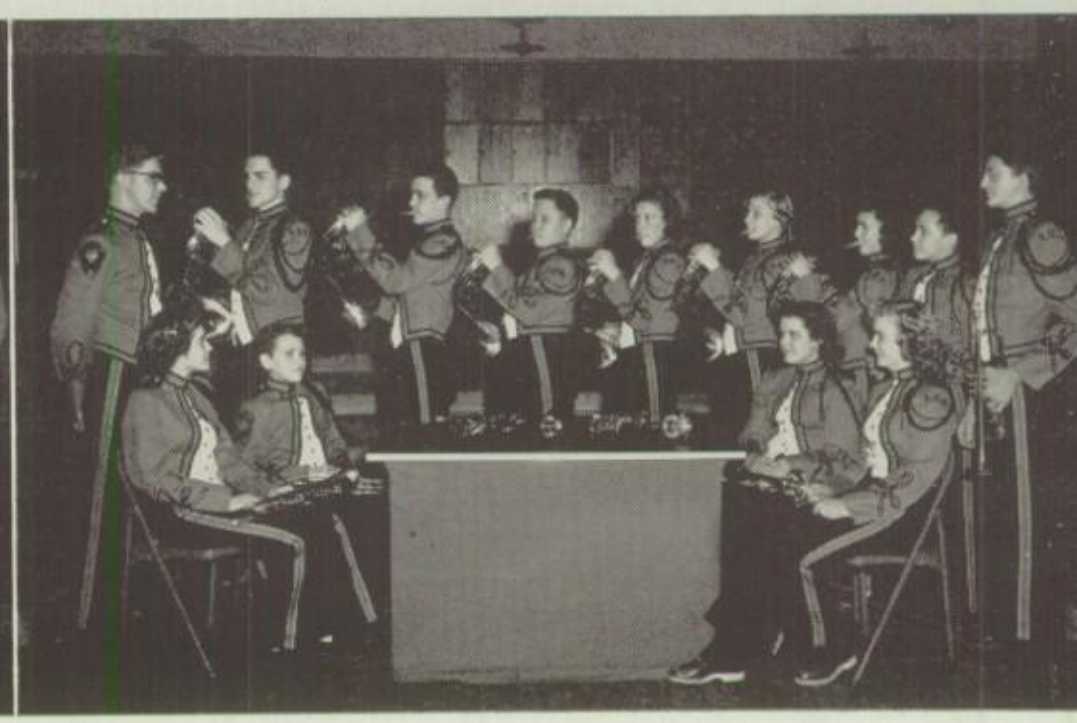

SEATED — Ralph Siegmund, Gary Smith.

STANDING — Paul Tennis, Rod Brunker, Ted Burwell, Gary Garber, Paul Weise, Dave Bates, Bob Weisgarber, Dick Morrison.

SEATED — Betty Jo Wiskofske, Betty Jo Thayer, Charlotte Smith, Joan Ronald.

STANDING — Barbara Mathias, Marian Bailey, Bill Patt, Larry Dolan, Walter Bartolic.

SEATED — Jerry Stitt, Mary Jean McConnaughy, Donna George, Ben Wetter.

STANDING — Dave Schnovell, Russ Mowery, Peggy Meek, Carol Evans, Marilyn Hofaccre, Shirley Ringley, Burnize Allen, Barbara Brady, Terry Fleming.

SEATED — Joanne Weatherholt, Robert Hall, Carol Barnes, Lucille Zimmer.

STANDING — Jim Witherspoon, Louie Major, Ronnie Swearingen, George Williams, Judy Hain, Maxine Doyle, Bea Regueira, Bill Hall, Jack Norton.

Band

STANDING — Don Halko, Paul Matson, Carolyn Marlow, Bing Farrar, Betty Alvarez, Dale DeWalt, Gordon Welch.

MIDDLE — Bob Oberlin.

SEATED — Bill Miller, Susie Nodo.

STANDING — Peck Jones, Lloyd Ringley, David Snavely, James Harper, Marilyn Jacobs, Marilyn Ketter, Don Smith, Paul Schlub, Mary Anne Riley.

SEATED — Ruthye Cunningham, Janet Humerickhouse.

STANDING — Carole Hartwick, Nancy Brunker, Jean Ferguson, Phyllis Burdette, Bev George, Alice Dominick, June Welsh, Merle Doyle.

Nancy MacCartney, Mary Conkle, Mattie Longshore, Mary Nemeth, Jimmy Graber, Patty Fouts.

LEFT TO RIGHT

Leota Manson
Beverly George
Shirley Ringley
Nancy Harper
Martha Phillips
Barbara Mathias
Marian Bailey

The Tiger Swing Band practiced throughout the summer. The Band played for the July 4 program at the stadium and presented their annual "Fall Preview" in August. Outstanding shows presented during football season were "Yankee Doodle Dandy", "I've Got Rhythm", "Obie's Tigertown Circus", "Western Show", "From Dusk to Dawn", and "1952 Football Shows in Review".

MR. ORIN FORD
Band Director

BENNY WETTER
Student Director

Three Star Bandsmen

MARIAN BAILEY
BARBARA BRADY
PHYLLIS BURDETTE
RUTH CUNNINGHAM
CAROL EVANS

TERRY FLEMING
PATTY FOUTS
JEAN FERGUSON
BEV GEORGE
ROBERT HALL

CAROLE HARTWICK
MARILYN HOFACRE
JANET HUMERICKHOUSE
MARILYN JACOBS
MARGARET JOHNS

MARILYN KETTER
LOUIE MAJOR
LEOTA MANSON
BARBARA MATHIAS
CAROLYN MARLOWE

JERRY STITT
RALPH SIEGMUND
JACK NORTON
SUSAN NODO
RUSSELL MOWERY

RICHARD SNYDER
BENNY WETTER
JOANNE WEATHERHOLT
ROSE UHL
PAUL TENNIS

Tiger Swing Band

LEFT — JIM GRABER AND BARBARA MATHIAS.

RIGHT — BENNY WETTER AND BEVERLY GEORGE.

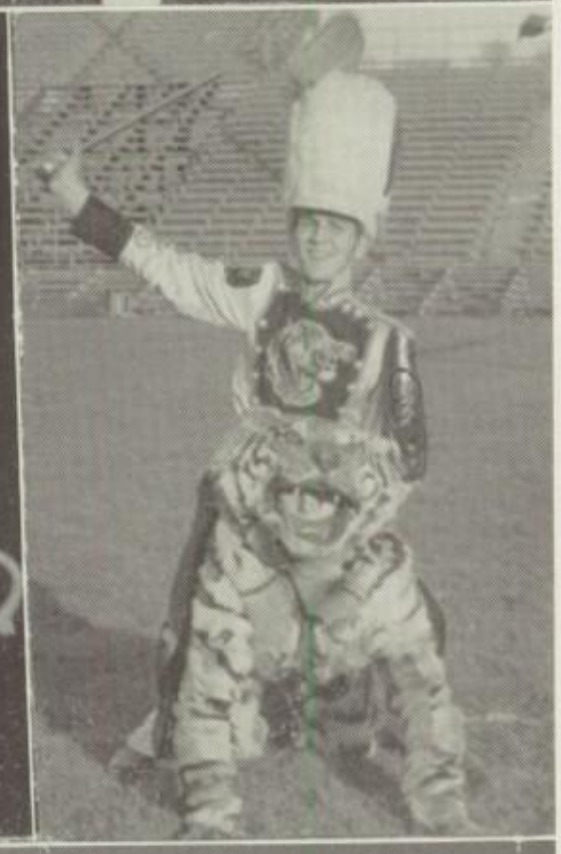

LEFT — OBIE'S TIGERTOWN CIRCUS.

RIGHT — RUSS MOWERY AND OBIE

TIGER BAND

Cadet Band

ROW 1 — Pat Ammons, Margaret Nodo, Kay Karrer, Martha Phillips, Ronnie Adams.

ROW 2 — *Clarinets,* Lois Helmich, Marilyn Fellman; *Saxophones,* Elaine Matson, Jane Jacobs, Betty Byerly; *Trombones,* Jean Clark, Mary Ann John; *Baritone,* Gail Woods.

ROW 3 — *Cornets,* Bob Hollender, Charles Mauger, Beverly Smith, Helen Franklin Kathleen Reese, Don Specht, Gary Wilson, Jerry Wallace, Bob Wheeler.

ROW 4 — *Drums,* Chuck Bierie, Evelyn Steely, Anne Wilson; *Bells,* Mary Getz; *String Bass,* Carol Hable; *Basses,* Marvin Klein, LaVerne Duke, Karrie Thompson.

Orchestra

ROW 1 — Dick Cary, Nancy Harper, Lou Ann Scourfield, Wanda Geis, Margaret John, Lee Perrin.

ROW 2 — Donna George, Richard Siegmund, Jim C. Williams, Paul Weise, Ralph Siegmund, Paul Tennis, Chuck Evans, Solomon Pearson.

ROW 3 — Jim Graber, Paul Matson, Bing Farrar, Lloyd Ringley.

First and Second Choir

R. BYRON GRIEST
Director

JACK PETTIT
Student Director

FIRST CHOIR

ROW 1 — Donna Stansberger, Marjorie Stevens, Phyllis Jones, Merle Doyle Roseanne Marks, Carol Brenner, Pat Chantes, Janice Ross, Marie Fahrner, Anne Carnie, Lois Zimmerman, Jo Maccora, Barbara Demis, Mary Conkle, Rosie Broglio, Joan Evans, Sally Henley, Marlene Matter, Virginia Gravis, Janet Krisher, Pearl Gleispen, Patsy Paul, Mary Ann Riley, Blanche Regueria.

ROW 2 — Marilyn Ketter, Carol Jones, June Street, Carol Evans, Margie Sibila, Betty Lou Stephonic, Marjorie Maughiman, Judy Huntsberger, Carol Allensworth, Gail Snodgrass, Suzanne Mathey, Joan Connelly, Barbara Bennett, Carole Hartwick, Carolyn Rinder, Barbara Graybill, Gloria Griffin, Doris Richmond, Rachael Crawford, Ruth Carmicheal, Jo Anne Flickinger, Gerri Wells, Nancy Lash, Jan Miller, Shirley Osborne, Pauline Vincente, Marilyn Hofacre.

ROW 3 — Dick Barcus, Willard Washington, George Evrit, Reginald Richardson, Robert Lee Shilling, Robert Urban, Ken Remley, Don Hicks, Jack Pettit, Manuel Paradises, Dave Price, Norman Heimbuch, Tom Schlegel, Thomas Ripple, Bob Snyder, Roy Johnson, Al Shilling, Russ Mowery, Jim Hardesty, Dick Holsworth, Bruce Brenner.

ROW 4 — Delbert Maurer, Jay Grimes, Kenny Horst, Eddie Johnson, Ralph Shilling, Joe Smith, Chuck Mann, Kenny Clawson, Dick Conger, Bob Kraus, Jim Allison, Dick Snyder, Bobby Jo Johnson, Frank Osborne, Wayne Lawson, Bob Johnson, Clyde Slicker, Bob Clinage, Eugene Del Vecchio, Gene Boerner, Jack Snoddy.

SECOND CHOIR

ROW 1 — Alice Horner, Delores Hayes, Glenna Woolley, Martha Hewitt, Donna Riddle, Barbara Alcorn, Clarence Stewart, Bill Rice, Dick Rabel, Larry Reichel, Bill Show, Angie Fostines, Charlotte Kraft, Margaret Hamilton.

ROW 2 — Beverly Harmon, Barbara Pildner, Johann Cailet, Barbara Rice, Mary Nicewander, Nancy Long, Shirley Schultz, George Plance, William Eberhart, Richard Levers, Nancy Ritschard, Nancy Tabeling, Bette Brown.

ROW 3 — Joyce Young, Rae Ann Heater, Betty Gainey, Betty Guth, Mary Lee Young, Bette Gumpf, Carol Leonhardt, Merle Chandler, Don Boerner, Jim Urwin, Betty Brownlee, Sue Stephenson, Roberta Sander.

ROW 4 — Betty Lou Jorden, Betty Gainey, Shirley Stevenson, Margaret Lewis, Lois Ann Gardiner, Evelyn Peters, Barbara Richardson, Jack Straughn, Bob MacPhearson, Bill Paskofe, Dwight White, Millie Miller, Carole Scott, Rosella Kraft.

FIRST CHOIR OFFICERS

ROW 1 — Blanche Regueria, *Secretary;* Carol Hartwick, *Assistant Secretary;* Doris Richmond, *Librarian;* Barbara Demis, *Librarian;* Jo Maccora, *Librarian.*

ROW 2 — Dick Barcus, *Choir Manager,* Harry Scarr, *Vice President;* Bruce Brenner, *President;* Dick Snyder, *Social Chairman.*

ACCOMPANISTS

ROW 1 — Janice Miller, Harry Scarr, Marilyn Hofacre, Dick Cary, Roberta Sander.

Ensemble

GIRLS' ENSEMBLE

Judy Huntsberger
Carol Evans
Barbara Bennett
Suzanne Mathey
Carolyn Rinder
Ruth Carmicheal
Marilyn Hofacre
Jan Miller, *Accompanist*

BOYS' ENSEMBLE

Don Hicks
Joe Smith
Jack Pettit
Dick Conger
Bob Kraus
Manuel Paradeses
Jim Hardesty
Jack Snoddy
Dick Cary.

MIXED ENSEMBLE

Bruce Brenner
Harry Scarr
Donna Stansberger
Anne Carnie
Sally Henley
Blanche Regueira
Dick Barcus
Don Hicks
Marilyn Hofacre,
Accompanist.

THREE-YEAR CHOIR MEMBERS

ROW 1 — Dick Barcus, Barbara Bennett, Gene Boerner, Bruce Brenner, Kenny Clawson, Dick Conger.

ROW 2 — Joan Evans, Carole Hartwick, Sally Henley, Marilyn Hofacre, Marilyn Ketter, Jo Maccora.

ROW 3 — Chuck Mann, Roseanne Marks, Suzanne Mathey, Manuel Paradeses, Patsy Paul, Jack Pettit.

ROW 4 — Blanche Regueria, Ralph Shilling, Robert Lee Shilling, Jack Snoddy, Bob Snyder, Donna Stansberger.

ROW 5 — Betty Lou Stephonic, Lois Zimmerman.

GLEE CLUB

Lyla Soult
Florence Mishler
Alberta Griffin
Pat Princehorn
Beverly Moore
Pat Wenzel
Jean Kouth
Vera Dreher
Marjorie Mross
Florence Patterson
Leanora Koutz.

Messiah

1951-52 A CAPELLA CHOIR

This year's choir has been one of the most active in the history of the school. Our first concert, under our new director, R. Byron Griest, was given for Patron's Reception. From then on we sang at the Football Banquet, our own assembly, plus Christmas, Easter, Thanksgiving, and Senior chapels, Mansfield High School, the three junior high schools, a public concert at the First Mehodist Church, May Day at the Stadium, and a music Clinic at Fulton High School. We also gave Handel's "Messiah" and Oscar Strauss's "A Waltz Dream". The ensembles and solists entered into a district contest and those winning went to State, while the choir was entered into a choral contest. (State Contest unknown at this printing). We managed to take time out from the vocal work to enjoy a Messiah Banquet, a pot-luck supper the night of dress rehearsal for the operetta, two parties, and a spaghetti dinner after the operetta. All in all, we feel the year was very well spent.

Third Choir

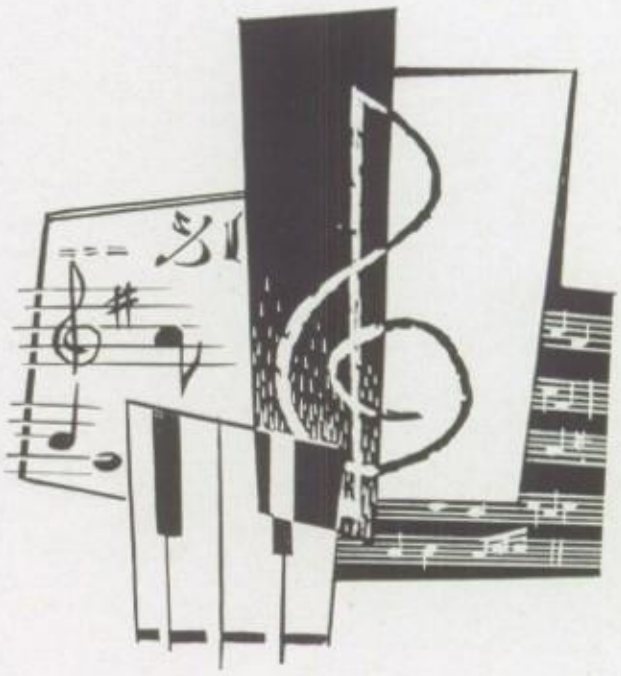

This is the first year that a third choir was organized. It meets the first period in the morning under the direction of Mr. Griest.

ROW 1 — Phyllis Urwin, Roberta Davis, Joyce Malone, Margaret Dailey, Sandra Archibald, June Drake, Janice Bennard, June Giltz, Connie Ayars.

ROW 2 — Barbara Marsh, Isabel Gonzalez, Beverly Norton, Sally Sue Weldon, Joann Elden, Molly Jurkovich, Joe Larson, Gail Woods, Dick Mang, Al Meyer, Carol Woods, Jackie Weigand, Neomi Kuhn.

ROW 3 — Lois Canterbury, Betty Gordon, Jo Ann Huff, Sharan Emmons, Marylan Benfield, Carl Eisenbrie, Ronnie Evans, Ronnie Manley, Ronnie Guzzo, Bill Johnson, Pat DeHoff, Pearl James, Jean Winter, Sue Dehnke.

ROW 4 — Sara Blackwood, Nancy Roehlig, Margaret Coulter, Josephine Calhoun, Joe Lopez, Bill Smith, Russell Mauger, Bob Baxter, Wayne Koehler, Carol Hopper, Carol Herman, Sharie Heidy.

HOMECOMING QUEEN

Betty Donaldson was chosen Homecoming Queen of 1951 by the votes of the student body. Her court consisted of Elanche Regueria, Marion Bailey, Bev George, Nancy Vosper, Denny Gleason, Dick Barcus, Ralph Siegmund, Kirk Rixson, and Dick Snyder.

MAY QUEEN

Blanche Regueira was elected May Queen and Denny Gleason reigned as King. Their attendants were Marian Bailey, Dick Snyder, Sallie Eberhardt, Chuck Vliet, Nancy Vosper, Tom Straughn, Betty Donaldson, Frank Gibson, Bev George, Bruce Brenner, Joan Evans, and Kirk Rixson.

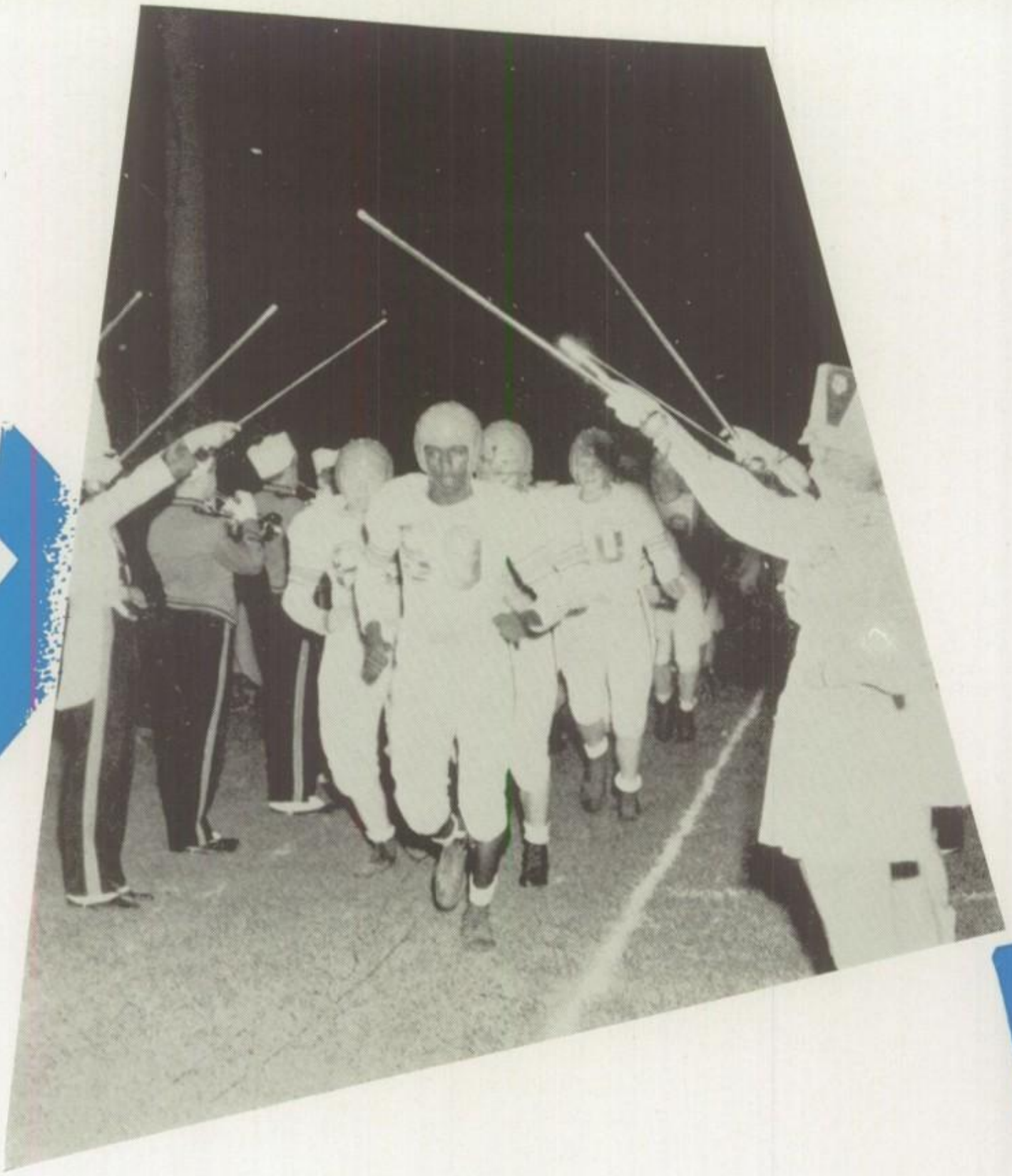

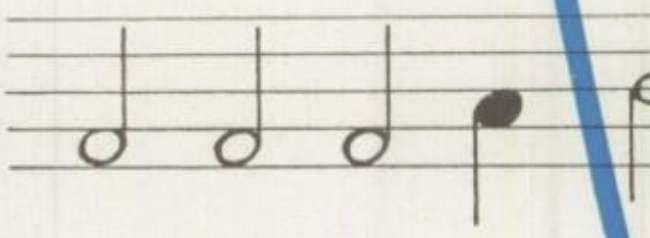

HOLD THAT TIGER

Football

ROW 1 — Frank Stanko, *Mgr.;* Larry Bond, *Mgr.;* Rudy Grunder, Henry Grooms, Glenn Tunning, Wilbert Keen, Bruce Brenner, Tom Straughn.

ROW 2 — Charles (Chuck) Mather, *Head Coach;* Dave Putts, *Asst. Coach;* Ed Moyer, Roland Millar, Ronnie Tarrant, Willie Longshore.

ROW 3 — Lauri Wartiainen, *Asst. Coach;* Clarance Stewart, Delbert De Hass, Jim Rubio, Charles Gumpp, Tom Kimmins.

ROW 4 — Sam Williams, Ralph McCauley, Frank Corral, Robert Misere, Andy Fabianich.

ROW 5 — Eulie Smith, Russell Mauger, Bill Stone, Junior Hostetler, Mickey Feather.

ROW 6 — Melvin Snauffer, Eddie Fletcher, Jim Getz, Ronald Gardner, Jim Hazel, Ronald Dean.

Bruce Brenner: 1st I.C.T., 1st S.C., 1st R.C.T., 1st A.O., 1st N.A.S., 1st A.C.W., 1st A.A.C. — *Rudy Grunder:* 1st I.C.T. — *Morgan Roderick:* 2nd A.C.W. — *Glenn Tunning:* 1st I.C.T., 1st S.C., 1st R.C.T., 1st A.O.I., 1st A.C.W., 1st F.T., 1st U.P., 1st N.A.S. — *Frank Gibson:* 1st I.C.T., 1st S.C., 1st R.C.T., 1st A.O.I., 1st A.O. Honorable Mention, 1st A.C.W., 2nd F.T., 1st U.P. Honorable Mention, 1st A.A.C., Jr. C.A.O. — *Paul Francisco*: 2nd A.C.W., 2nd R.C.T., 1st I.C.T., 2nd A.A.C., 3rd A.O., 2nd U,P., 3rd N.A.S. — *Bob Grier:* 1st A.C.W., — *Henry Grooms:* 1st I.C.T., 1st S.C., 1st R.C.T., 1st A.O.I., 1st A.A., 1st A.C.W., 1st N.A.S,, 1st A.O. — *Chuck Vliet:* 1st I.C.T., 1st R.C.T.

SYMBOLS: I.C.T.: Independent All County — S.C.: All Scholastic Conference — R.C.T.: Repository All County — A.O.I.: All Ohio I.N.S. — A.O.: All Ohio A.P. — A.A.: All American — A.C.W.: All County WHBC. — F.T.: All Ohio First & Ten Magazine — U.P.: United Press All Ohio — N.A.S. Northern All Stars — A.A.C.: Alliance All County — Jr.C.A.O.: Jr. Chamber of Commerce All Ohio.

Football

ROW 1 — Bob Grier, Chuck Vliet, Frank Gibson, Joe Sapia, Terry Snyder, Paul Francisco, Jack Strobel, Jay Grimes, *Mgr.;* Bill Waller, *Mgr.*

ROW 2 — Davy Gable, Morgan Roderick, Harold Sweasey, Wesley Shilling, Jim Corbett, Dick Cordes, *Mgr.;* Carl Schroeder, *Asst. Coach,* Paul Schofer, *Asst. Coach.*

ROW 3 — Lee Nussbaum, Jim Gleason, Alex Matie, Robert Kraus, Bob Khoenle, Steve Tackacs, Earl Damesworth, John Tasseff, Elwood Kammer, *Asst. Coach.*

ROW 4 — Guy Smart, Jim Allison, Weldon Younkers, Robert Clinage, Howard Weiford, John Climo, Robert Crone, Bob Johnson.

ROW 5 — Tom Fisher, Carl Porter, Chuck Lentz, Ted Duke, John Francisco, John Traylor, Ray Byrd, Ray Johnson.

ROW 6 — Joe Mrofka, Allen Shilling, Bruce Schram, Ronnie Agnes, Jim Letcovits, Joe Eaglowski, Willie Longshore, Jim Welch.

COACHES

ROW 1 — Dave Putts, Lauri Wartiainen, Paul Schofer.

ROW 2 — Carl Schroeder, Chuck Mather, Elwood Kammer

Chuck Vliet Tom Straughn Rudy Grunder

Frank Gibson Bruce Brenner

Terry Snyder

Paul Francisco

Henry Grooms

Glenn Tunning

Jack Strobel

Morgan Roderick

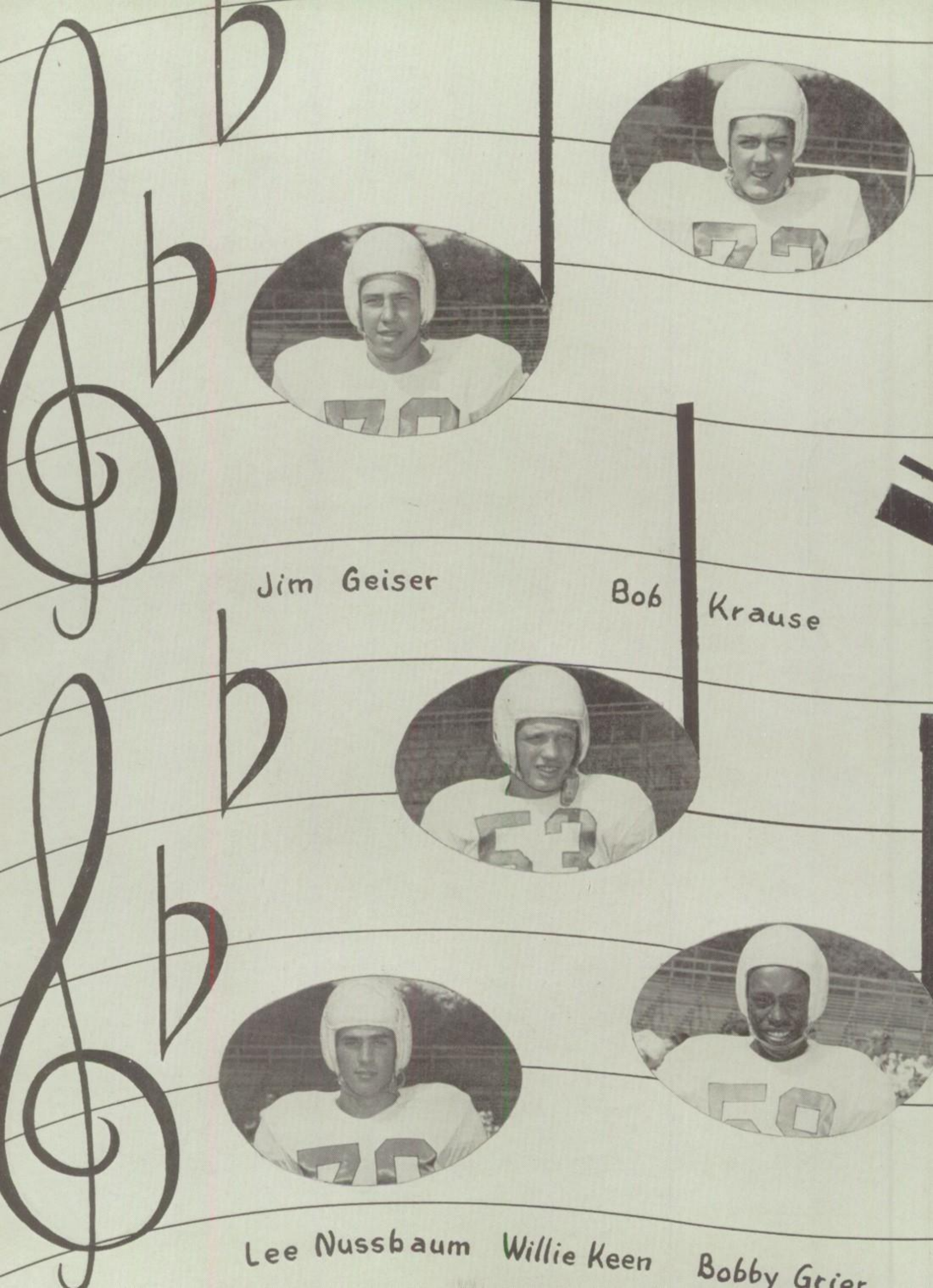
Jim Geiser
Bob Krause
Lee Nussbaum
Willie Keen
Bobby Grier

Joe Sapia

Wes Shilling

Willie Longshore

Bob Khoenle

Davy Gable

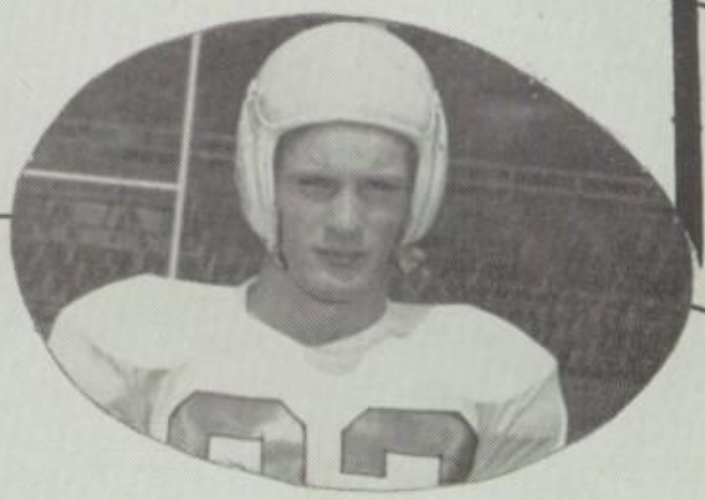

Jim Corbett

Roy Johnson Harold Sweasey Andy Fabia

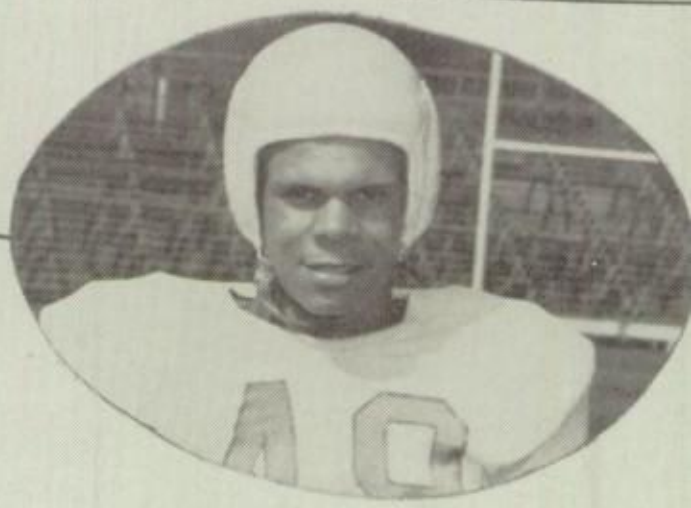

Johnny Tasseff John Climo Johnny Fran

n Jim Rubio Bobby Joe Johnson Waldon Younkers

co Johnny Traylor Sam Williams Jim Allison

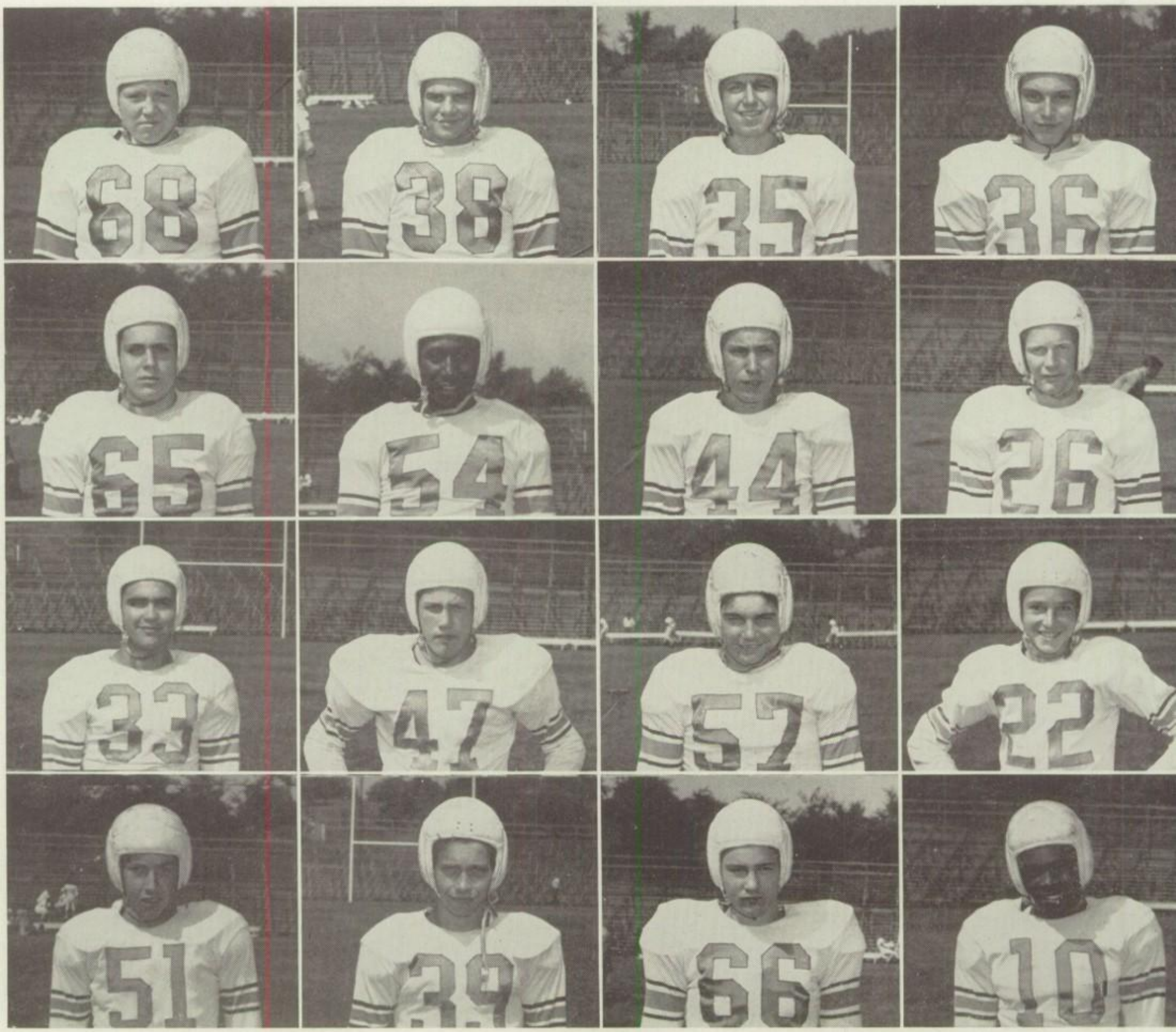

MICKEY FEATHER
CHUCK GUMPP
FRANK CORRAL
TOM KIMMINS

EDDIE MOYER
CHUG-CHUG STEWART
ALLEN SHILLING
ROLLY MILLAR

STEVE TACKACS
BOB CRONE
TOMMY FISHER
ALEX MATTIE

BOB CLINAGE
BILLY STONE
EDDIE FLETCHER
EULIE SMITH

1951 Tigers

The 1951 Tigers won their fourth consecutive state championship this year by nosing out the Big Red of Steubenville by 13 votes in a tight race for the poll. Three players were placed on the "All Ohio" selections. Massillonians will remember this year's team as being hard hitting and quite fast.

Managers

ROW 1 — Dick Cordes, Bill Waller, Jay Grimes

ROW 2 — Larry Bond, A. P. Drayer, Frank Stanko.

Football Scores

MASSILLON	39	TOLEDO LIBBY	0
MASSILLON	42	CINCINNATI ELDER	6
MASSILLON	13	STEUBENVILLE	6
MASSILLON	54	AKRON SOUTH	13
MASSILLON	34	ALLIANCE	21
MASSILLON	54	MANSFIELD	0
MASSILLON	13	WARREN	19
MASSILLON	21	TOLEDO WAITE	0
MASSILLON	6	BARBERTON	0
MASSILLON	40	McKINLEY	0

Another football season has ended, and Massillon still reigns as football champions of Ohio. In the last seventeen years Massillon has won twelve State Championships. Obie reigned as football king in 1935, 1936, 1937, 1938, 1939, 1940, 1941, 1943, 1948, 1949, 1950 and 1951. This year our Tigers were filmed by R.K.O., and this film was shown all over the country. Tigertown can truly be called the capital of the football world.

Cheerleaders

Joanne Flickinger, Betty Donaldson, Martha Jones
Alice Jean DeBuino, Barbara Graybill
Shirley Styer, Vernor Rudder
Jo Ann Pope, Ernestine Johnson

Mary Merwin

Al Drayer

Basketball Scores

Mass.	46	Timken	44
Mass.	24	East Liverpool	35
Mass.	46	Lehman	71
Mass.	46	Canton South	38
Mass.	49	Dayton Wright	48
Mass.	64	McKinley	53
Mass.	49	Barberton	52
Mass.	56	Akron South	42
Mass.	62	St. Vincent	60
Mass.	44	Youngstown South	42
Mass.	36	Steubenville	41
Mass.	55	Cuyahoga Falls	44
Mass.	45	Alliance	65
Mass.	69	New Philadelphia	—
Mass.	41	McKinley	39
Mass.	63	Mansfield	77
Mass.	65	Lincoln	39
Mass.	81	Warren	57
Mass.	63	Alliance	50
Mass.	55	Lincoln	45
Mass.	51	Central	41
Mass.	52	Minerva	35
Mass.	50	Lehman	44

Coaches: Kammer, Schofer, Wartiainen

Managers: Denny Gleason, Delbert Maurer, Ronald Manley, Ramsey Ali.

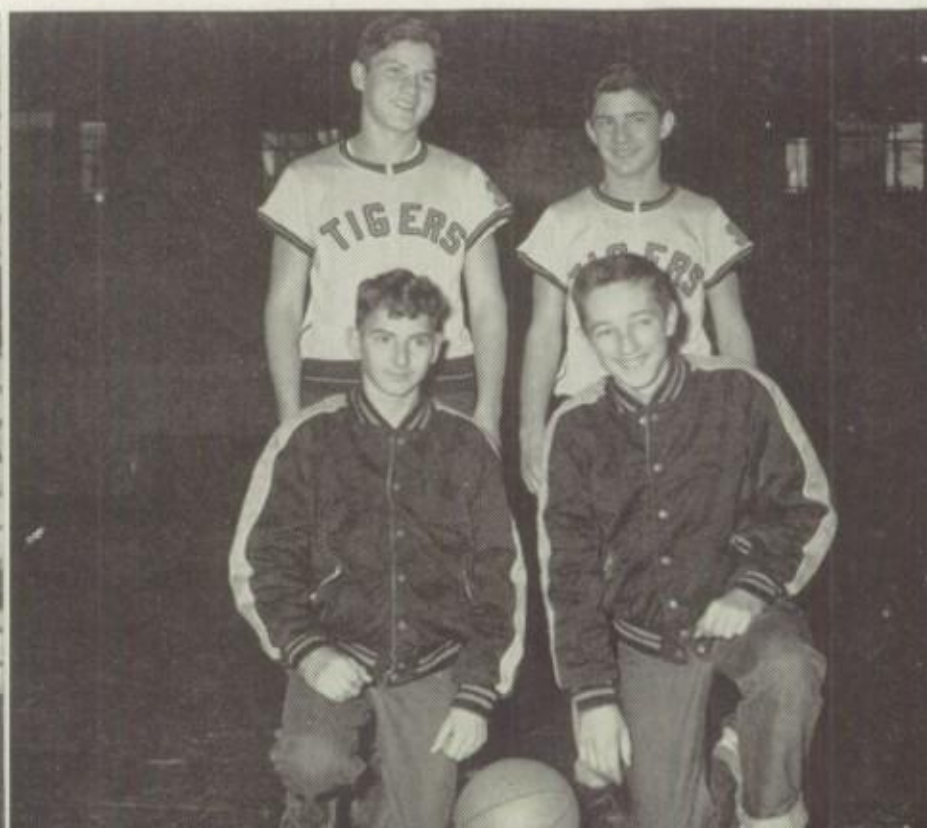

Varsity Players

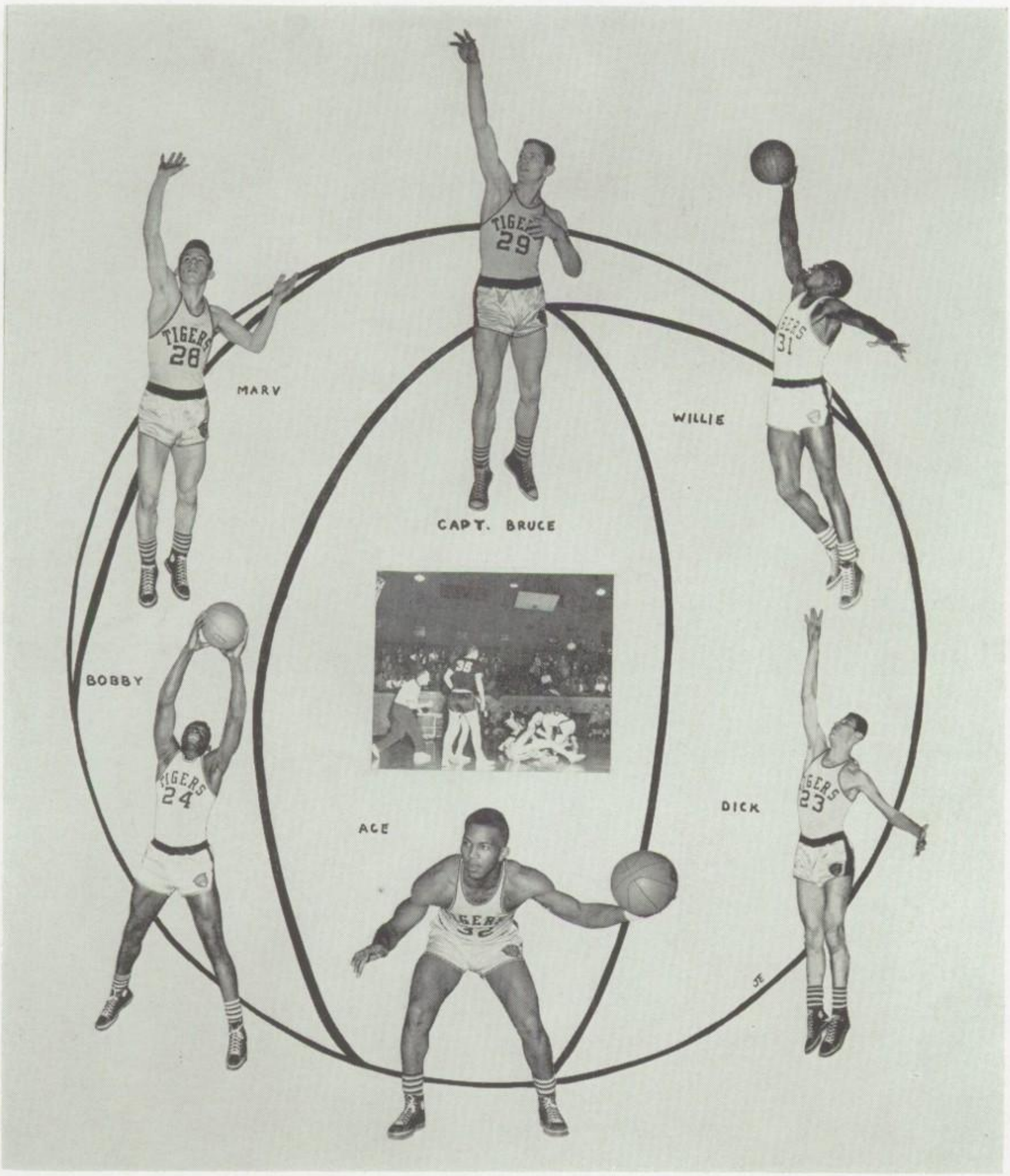

Marv Swartz, Bruce Brenner, Willie Longshore,

Bob Grier, Henry Grooms, Dick Snyder

Junior Varsity

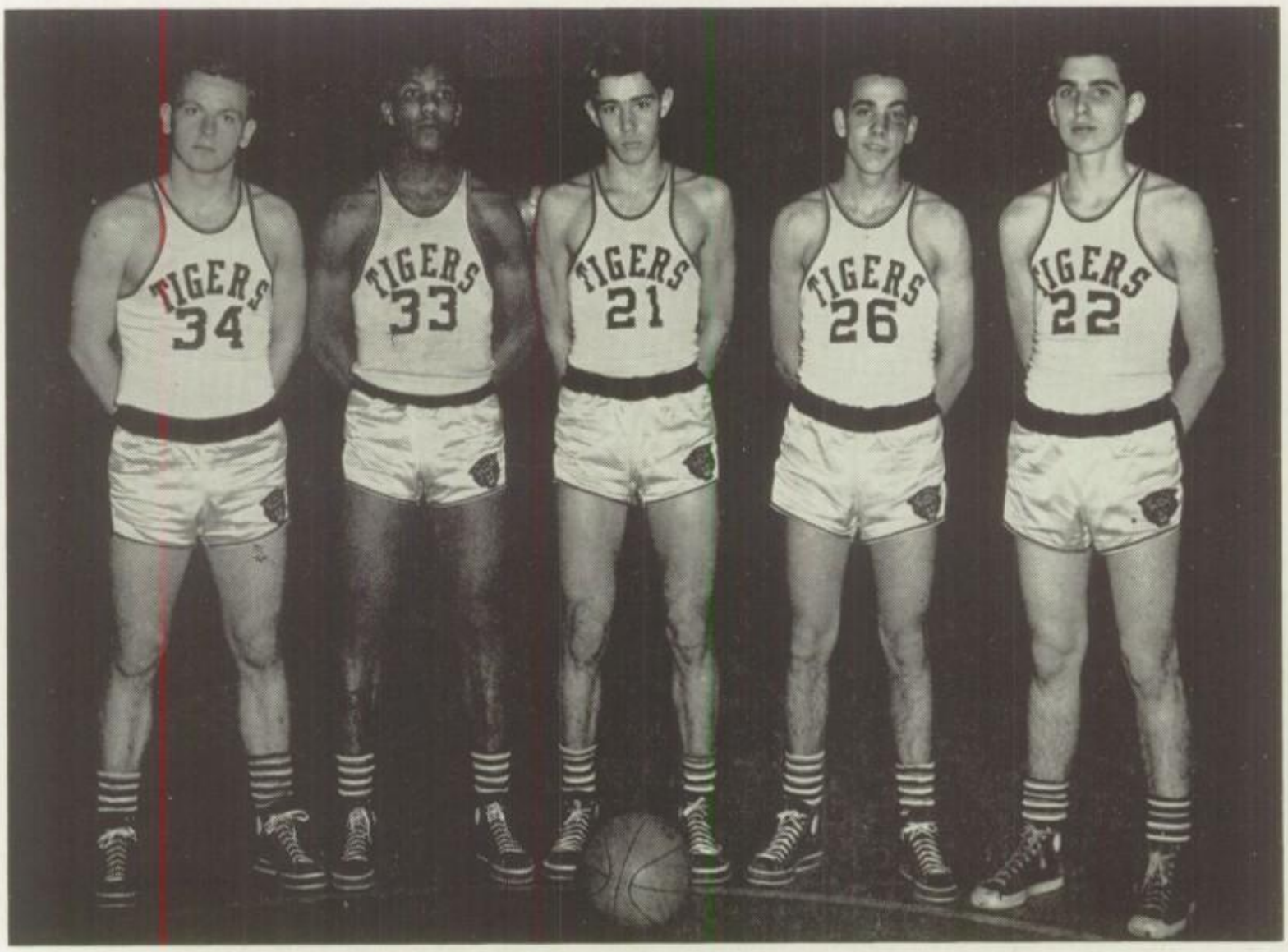

Bob Khoenle, Sammy Williams, John Dommer, Frank Suarez, Steve Lazaroff

TOURNAMENT

The district tournament was a big upset because the Tiger lads, who were the underdogs, came out to the front with a great victory over Canton Lehman. At the time of this printing the Tigers were to play Akron North in the Canton Field House for the regional crown.

Reserve Basketball

ROW 1 — Jimmy Allison, Ed Barksdale, Roy Lee Johnson, Johnny Traylor, Carl Porter.

ROW 2 — Larry Daniels, Bobby Jo Johnson, Tommy Boone, Tommy Schlegel, Dave Shaffer, Dick Snyder.

MASSILLON WHIPS McKINLEY

The Massillon Tigers showed their skill in basketball as well as they did in football. They rolled over their rivals the McKinley Bulldogs in a tussel which ended 64—53. The Tigers showed a good deal of improvement from their last game with Dayton Wilbur Wright which they also won 49—48 in a hard winning battle. Ace Grooms paced the Tigers in the McKinley game with 19 points.

MASSILLON TIPS AKRON ST. VINCENT

The Massillon Tigers played a whale of a ballgame against Akron St. Vincent. The game ended 62—60 after two over-times. At the start of the game no one believed the Tigers could beat the Irish. Thanks to the spectacular shot of Dick (Obie) Snyder, we won the game. Lazaroff paced the Tigers with 27 points.

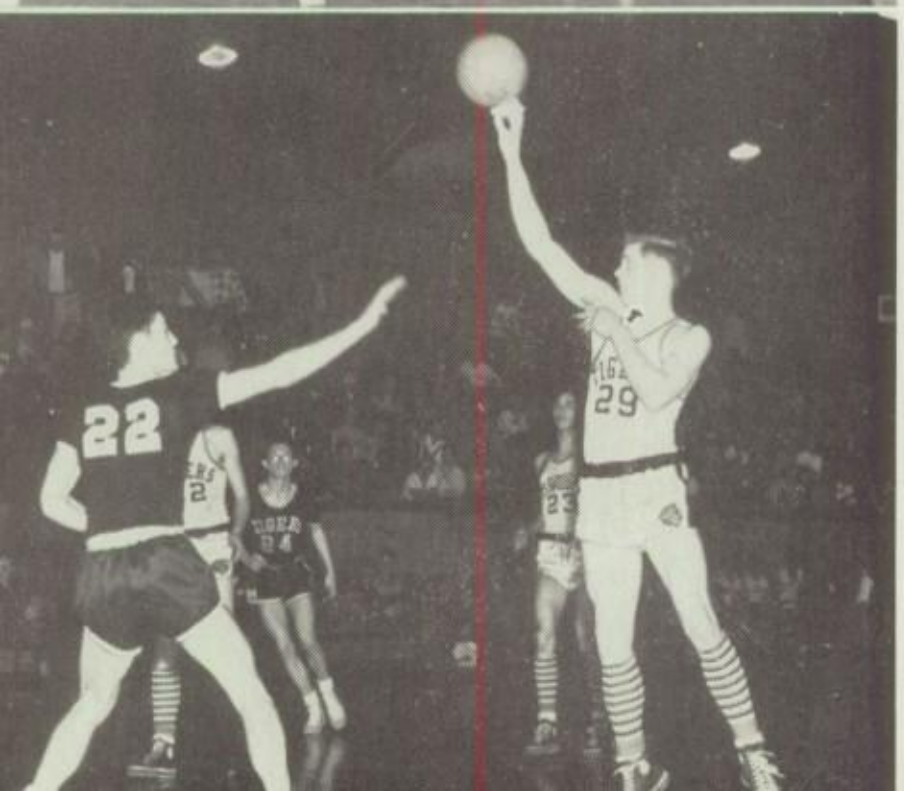

TIGERS LOST TO STEUBENVILLE

The Tigers put up a brilliant defense against Steubenville, losing by 5 points instead of the 20 previously predicted. The game was rough and rather dirty. The lightening fast Bill Rose took scoring honors for Steubenville with 11 points. Brenner copped honors for the Tigers with 9 points.

DISTRICT TOURNAMENT
MASSILLON VICTOR OVER LINCOLN

The Tigers drew Canton Lincoln as their first victims in the tournament at the Canton Field House. They did not have too much trouble as they won 55—45. The team and the students had a very high spirit for the game and if kept could go all the way. Boldt was high for Lincoln with 17 points while Grooms was high for Massillon with 23 points.

MASSILLON HANDS CENTRAL A 51-41 BEATING

The Tigers did not show too much accuracy in shooting from the field. Massillon only potted 21 baskets out of 86 tries for a 24/4 per cent average. The Central team meshed 16 out of 78 tries for a 20 per cent average so you can see both teams were a little off. The Tigers must improve if they expect to go very far in the tournament. Grooms meshed 19 points for Massillon while Rotummo of Central was high for his team with 12.

MASSILLON TOPS MINERVA

In the third game which the Tigers played in the tournament they trounced Minerva 52—35 in a big upset. The Tigers were fourth placed but are playing ball like a second place team. By the end of the third quarter the Tigers had the Lions pretty well worn down and Grooms and Khoenle dominated the backboards. The Tiger lads never let up because they were determined on taking the tournament. It was plain to see that Massillon had a gruelling defense. It was also Massillon's luck that the Lions were off in their shooting or the score may have been different. Groom and Lazaroff paced the Tigers with 24 and 17 points respectively. Ralph McCully meshed 17 for the losers.

MASSILLON UPSETS LEHMAN, WINS TOURNAMENT

The Massillon Tigers proved to be a great tournament team by scoring its second upset of the Tourney. It was determined from the start to take home the bacon and they did just that by beating Lehman 50—44. The team held Meola, the Lehman shooting ace, to a total of 9 points in this game and the first time he had not scored in double figures. The 6'2" center Frank Moore got called for his fourth foul in the third quarter and therefore had to watch so that he would not commit his fifth foul and this left the backboards fairly open. Grooms again paced the Tigers with 16 points while Campel of Lehman potted 18. This win gives Massillon the right to advance to the N.E.O. regional tourney.

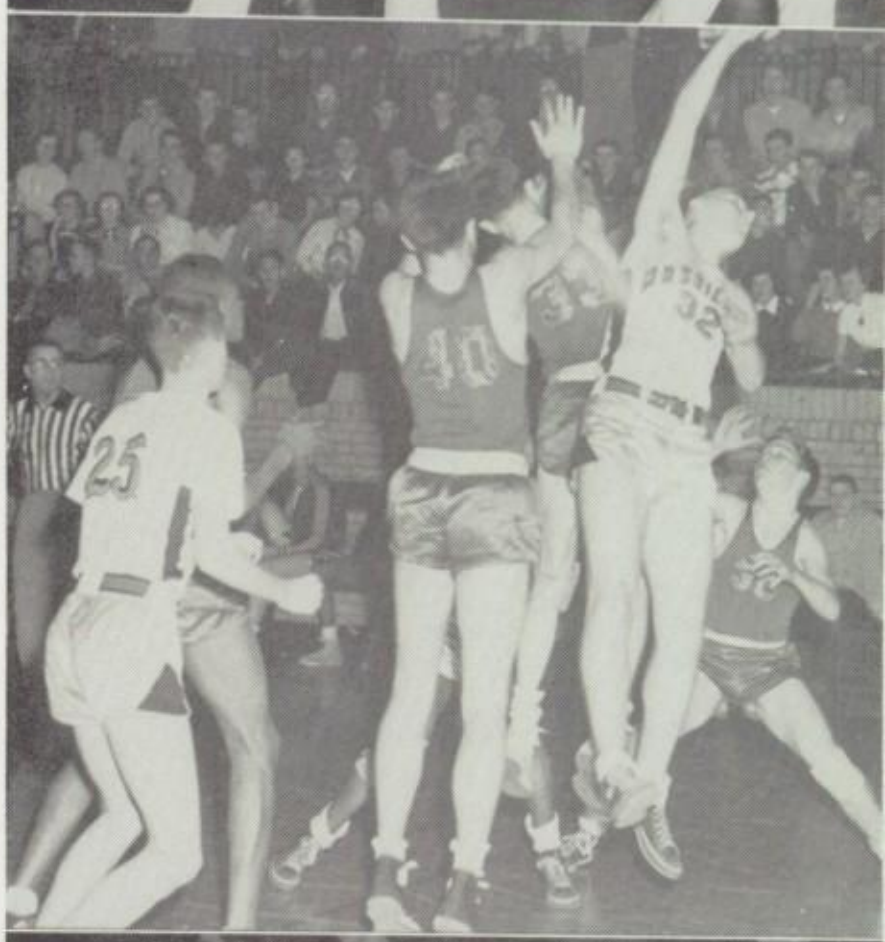

Baseball

Coach Schroeder had not selected this year's baseball team when the Annual went to press, but the following boys are expected to capture positions on the team.

Swimming

Washington High had no varsity swimming team this year, so we snapped this picture of an intramural meet at the Y.M.C.A.

Bob Khoenle, Noel Schrecengost, Marv Swartz, Lee Boron, Jim Allison, Dick Barcus, Jack Strobel.

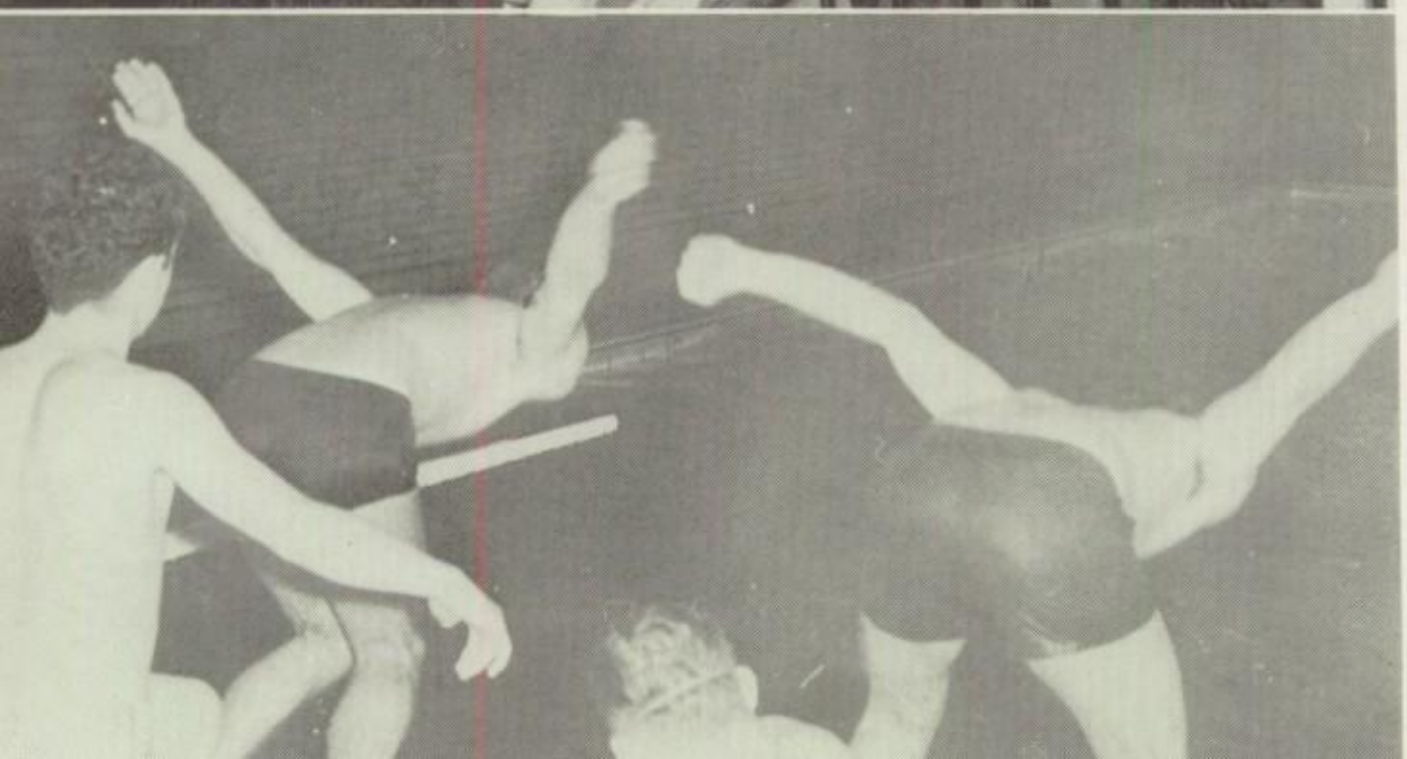

Boys' Leaders Club

ROW 1 — Walt Gundel, Bob Owen, Glenn Imblum, Bill Waller, Wayne Perrin, Joe Larsen, Bob Ward, Frank Osborne, Bob Grier.

ROW 2 — Louie Major, Arthur Waggoner, Kenny Varner, Ronnie Whisler, Frank Corral, Don Boerner, Kenny Ormston.

ROW 3 — I. W. Snyder, Jack Briggs, Ronald DeWalt, Don Gutshall, Jerry Croushore.

Autographs

Senior Girls Basketball

ROW 1 — Beulah Allen, Martha Jones, Carolyn Sayre, Pat Dye.

ROW 2 — Allie Mitchell, Doris Mesaros, Juanita Murphy, Mae Bradley, Miss Elenore Limbach.

Junior Girls Basketball

ROW 1 — Ira Clark, Mary Lee Steele, Barbara Richardson.

ROW 2 — Sally Weldon, Barbara Keller, Joyce Beers.

TIGERETTES BASKETBALL RECORD

The Massillon girls had four teams this year and all four won two games. The Seniors, known as the Tigerettes, beat the Central Catholic seniors twice by scores of 24—19 and 40—19. The Jr. Tigerettes beat the State Hospital nurses 38—23 and Brewster 23—1. The Sophomore Tigerettes beat the Blue Arrows 10—8 and the Comets 19-13.

GIRL'S LEADERS' CLUB

ROW 1 — Mary Syrios, Pat Dye, Lorna Davis, Diane Wolfe, Janet Slicker, Sue Stephenson, Madalyn Lutz, Alline Nash, Doris Mesaros, Carolyn Sayre.

ROW 2 — Naudiene Wallace, Nancy Gainey, Jo Anne Glickinger, Elenore M. Limbach.

G. A. A.

ROW 1 — Doris Mesaros, Carolyn Sayre, Pat Dye, Diane Wolfe, Mary Syrios, Janet Slicker, Sue Stephenson, Madalyn Lutz, Alline Nash, Lorna Davis.

ROW 2 — Elenore M. Limbach, Laura Taylor, Shirley Hartley, Mary Getz, Bonnie Cauger, Norma Jean Agenes, Phyllis Urwin, Barbara Alcorn.

ROW 3 — Sally Weldon, Nancy Gainey, Ann Wilson, Ruby Harper, Hariette Lewis, Norma Lee Green, Nancy Gresser, Bea Regueira, Johann Caillet, Yvonne Berbari.

ROW 4 — Barbara Richardson, Naudiene Wallace, Jo Ann Flickinger, Anne Robinson, Mattie Longshore, Anna Schoenfeld, Carol Hopper, Ilene Hodge, Gladys Bosley, Colleen Brislen, Sally Mackey.

SOPHOMORE GIRLS BASKETBALL

ROW 2 — June Autrey, Sally Mackey, Anna Wilson, Sallie Weldon, Colleen Brislen, Nellene McKey.

ROW 2 — Carol Hopper, Mattie Longshore, Ilene Hodge, Ann Robinson, Bea Regueira.

Calendar of Events

SEPTEMBER

5 — First Day of School. Beginning of the end.
14 — Celebration of viaduct opening. — Obie gets a free ride.
19 — Teachers' Picnic. — Second childhood
21 — Tigers come through with the defeat of Cincinnati Elder 42—6.
28 — Obie's roar is heard by Steubenville 13—6.

OCTOBER

3 — At last a chapel!
4 — Junior Class Officers elected — Junior Genies (?) rule the day.
5 — Tigers defeat Akron South 54—13.
12 — Aviators grounded 34—21.
17 — N.E.O.T.A. — Whatever that means.
18 — What happened, sophs?
19 — Oh what happened to Mansfield! End of first six weeks. Amen!
24 — Patron's Reception.
25 — Sophomore and Junior class pictures were taken. Sophomores still in a daze.
26 — Warren game was Massillon's only defeat of the season 19—13.

NOVEMBER.

2 — Massillon downs Toledo Waite 21—0.
9 — Tigers begin another winning streak by beating the Magics 6—0.
14 — Dramatic Club presents "Glass Menagerie." "Let's go to a Movie" saying becomes popular.
16 — Annual McKinley Rally, Seniors on the floor again.
17 — Victory Dance celebrated Massillon's victory over McKinley 40—0.
21 — Thanksgiving chapel.
22 — Thanksgiving vacation — that's something to be thankful for!
29 — End of second six weeks. — End of some people, too.

DECEMBER

7 — Massillon opened their basketball season by defeating Timken 46—44.
10 — Did you see the football players? WOW!
14 — Choir presented Fourteenth Annual Messiah.
15 — Massillon vs. Lehman — NO Comment.
21 — Christmas chapel.
22 — Football Frolic.
31 — Y-Teen Formal (Oh! that band.)

JANUARY

2 — Back to school again.
4 — McKinley downed by Almighty Massillon 64—53.
12 — Once again Tigers chalk up another victory defeating Akron South 56-42.
18 — Candidates for "Miss Massillonian" are announced.
23 — Band attend Ice Follies. Seemed as though everyone had tests next day.
24 — Messiah Dinner. Ask Shilling and Booerner what happened.
26 — End of third six weeks.

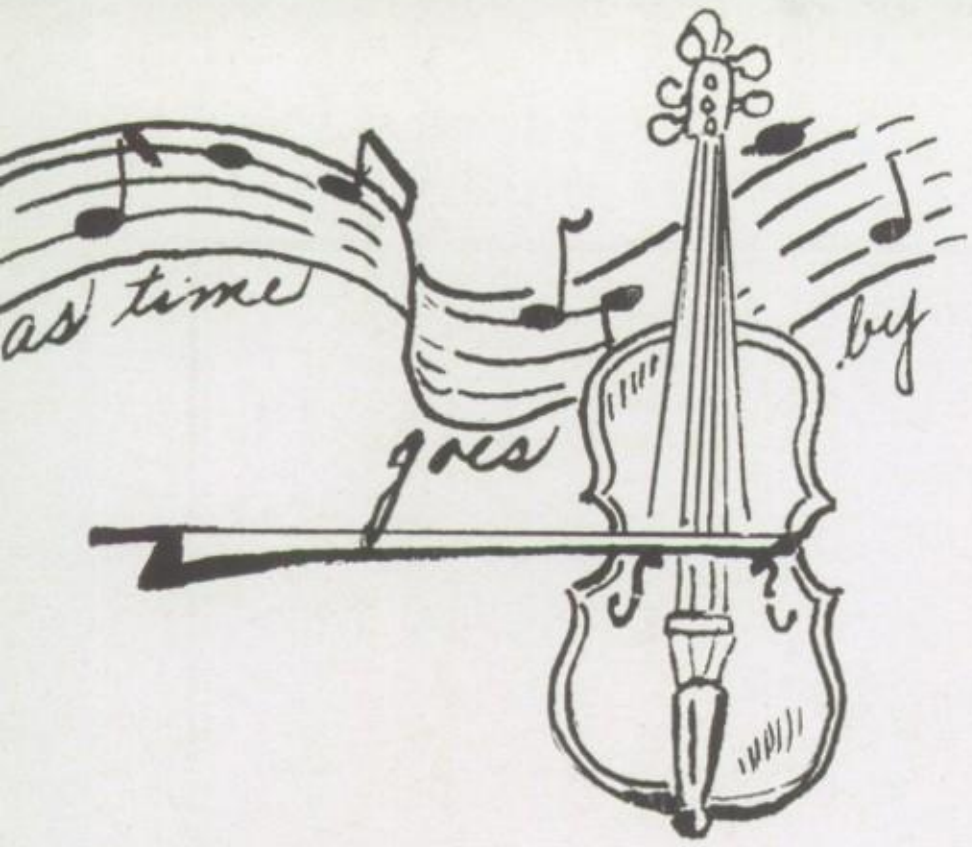

Calendar of Events

FEBRUARY

1 — Senior General Scholarship Test.
7 — "Two Blind Mice".
8 — "Two Blind Mice".
22 — Everyone enjoyed George's birthday.
23 — Another victory for Massillon as they beat Alliance 63—50.
26 — Tigers blast Lincoln in first game of the tournament 55—45.
29 — Chapel with Mr. John Sloan, scientist.

MARCH

6 — Operetta "Waltz Dream" presented by choir. (Everyone enjoyed Cafe Dancers).
7 — Operetta.
8 — Massillon wins trophy in district tournament.
10 — Lion's Club presents "Mood Indigo".
12 — Grade Cards!
21 — Spring Spree.
27 — Band Concert.
28 — Band Concert.

APRIL

1 — Council's Day — Preliminary District Speech Tournament.
4 — Easter Service.
7—14 — Spring vacation — At Last!
18 — Kouncil Kapers — Spring Game.
25 — Junior Senior Prom — End of fifth six weeks.

MAY

9, 10, 11 — Dramatic Club presents "Angel Street".
21 — Home Economics style show.
22 — Chapel — Mansfield Choir.
26 — Senior Sing — Honor Chapel.
27 — Memorial and Honor Chapel.
28 — Senior Chapel.
29 — Woman's Club Formal.

JUNE

2 — Exams.
5 — Commencement — Farewell Seniors.
6 — Vacation — Three months of recuperation.

Best Wishes

to the

Class of 1952

•

H. W. HAWLEY, Inc. *Printing*

1230 Lincoln Way, East **Dial 7842**

•

IF

By RUDYARD KIPLING

If you can keep your head when all about you
Are losing theirs and blaming it on you;
If you can trust yourself when all men doubt you
But make allowance for their doubting too;
If you can wait and not be tired by waiting
Or, being lied about, don't deal in lies
Or, being hated, don't give way to hating
And yet don't look too good nor talk too wise;

If you can make one heap of all your winnings
And risk it on one turn of pitch-and-toss
And lose and start again at your beginnings
And never breathe a word about your loss;
If you can force your heart and nerve and sinew
To serve your turn long after they are gone
And so hold on when there is nothing in you
Except the Will which says to them: "Hold on!"

If you can talk with crowds and keep your virtue
Or walk with Kings, nor lose the common touch;
If neither foes nor loving friends can hurt you;
If all men count with you but none too much;
If you can fill the unforgiving minute
With sixty second's worth of distance run—
Yours is the Earth and everything that's in it,
And — what is more — you'll be a Man, my son!

From "Rewards and Fairies"
Copyright, 1910, by Rudyard Kipling
Published by Doubleday, Page & Company
All rights reserved

EATON MANUFACTURING CO.

Reliance Division

MASSILLON - OHIO

Compliments of

The Massillon Independent Retail Jewelers Association

Five home-owned stores to serve you

J. L. FROMHOLTZ
SUTTER'S JEWELERS
C. J. DUNCAN
GLENN P. HECKERT
PITCOCK & WAGNER, Inc.

Drink

ROYAL CROWN COLA
NEHI PAR-T-PAK

Quality Beverages

Over 20 years of Experience in Making Fine Beverages

• ● •

Nehi Bottling Co.

Lewis E. Lemmon, Proprietor
227 Third Street, N.W.

Phone 7937 Massillon, Ohio

Compliments of

THE MASSILLON PAPER COMPANY

☆ ☆

Corner of Walnut Road and First Street, S.W.
MASSILLON, OHIO

☆ ★ ☆

Compliments of

L. B. SMITH CO.

☆ ★ ☆

Compliments

of

THE HARDWARE AND SUPPLY CO.

MASSILLON, OHIO

Plumbing Fixtures, Electrical Supplies

and

Mill and Factory Supplies

Compliments of

COMPLIMENTS OF

THE FIDELITY MOTOR

BUS LINES, INC.

Buy Better,

Buy Cheaper

at

THE
Dempster News
Agency

908 First Street, N.E.

has been the

STRONG AUTO SUPPLY CO.

SERVICE DEPARTMENT
WITH EXPERIENCED MECHANICS

BEST WISHES, CLASS OF '52

Opposite Post Office

Phone 7530

Compliments of

THE

BLATZ SHOE STORE

X-RAY FITTERS

46 Erie Street, South

Dial 4021

Compliments of

DAVID'S CIGAR STORE

156 Lincoln Way, West
Dial 2-0221

Yea, Tigers!
PICK'S FOODS
says
Hooray!

E. H. PICKENS, *Prop.*

930 Amherst Road, N.E.

BETTER SEEDS
for
BETTER CROPS

MASSILLON SEED & SUPPLY CO.

139 First Street, N.W.

Massillon, Ohio

THE COMMUNITY STORE

RADIOS • TELEVISION
& Electrical Appliances

2922 Lincoln Way, West

MASSILLON, OHIO

Hicks Motor Car Co.

Pontiac

222 Erie Street, North

MASSILLON, OHIO

Compliments of

MORRISON MUSIC SERVICE

BAND INSTRUMENTS
STRING INSTRUMENTS
RECORDS

Phone 7560 220 Lincoln Way, East

MASSILLON, OHIO

COMPLIMENTS

OF

MASSILLON–CLEVELAND–AKRON

SIGN CO.

• ● •

MASSILLON, OHIO

COMPLIMENTS

OF

MYERS SPORT SHOP

☆ ★ ☆

37 ERIE STREET

PHONE 5740

COMPLIMENTS

and

BEST WISHES

TO THE CLASS OF 1952

It's an American tradition to want the best . . . and generations of expert homemakers have turned to us for the finest in furniture.

Our popular model rooms carry on today, featuring the "name" brands that represent your guarantee of quality and durability. Now as ever, our store policy holds true . . . only the best in Merchandise, Value and Service.

• ● •

C. O. FINEFROCK CO.

MASSILLON

CONGRATULATIONS TO THE CLASS OF 1952

BERNARD'S FURNITURE

140 South Erie Street

COMPLETE HOME FURNISHINGS

Dignified, Protected, Credit Arrangements

Congratulations to the Class of '52

from

STONE BROS. CLOTHES

Featuring a complete line of Young Men's Suits
and Sportswear for All Occasions

COMPLIMENTS OF

TAGGART COAL SALES COMPANY

BEST WISHES

PEOPLES FEDERAL SAVINGS AND LOAN ASSOCIATION

AT THE CHIME CLOCK

WAGNER GARAGE

Cloyd W. Wagner, Inc.

☆ ☆

Established 1908

MASSILLON'S FIRST GARAGE

PACKARD MOTOR CARS

Compliments

of

The Progressive Chevrolet

• • •

J. S. SANDERS

Erie Street, South

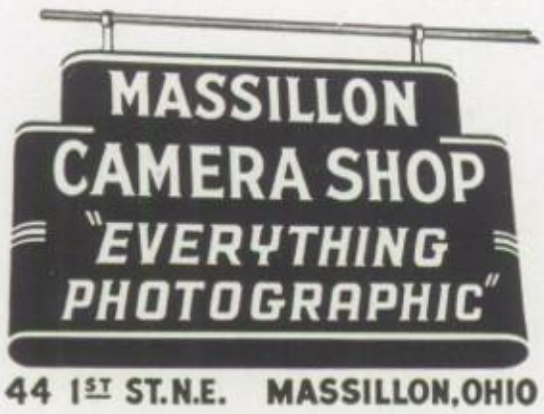

Expert Photo Finishing

All leading makes of

Cameras, Films and Supplies

Phone 5997

COMPLIMENTS

OF

STARK GLASS, INC.

A. W. LOWE

President

409 North Erie

Compliments

of

PENNY'S

47 Lincoln Way West

MASSILLON, OHIO

"The Home of Values"

MASSILLON SUGAR BOWL

For Good Things To Eat

for

forty-seven years

OUR OWN MAKE CANDY

AND

ICE CREAM

Hi-Y

Leaders Club

Terps

Camping

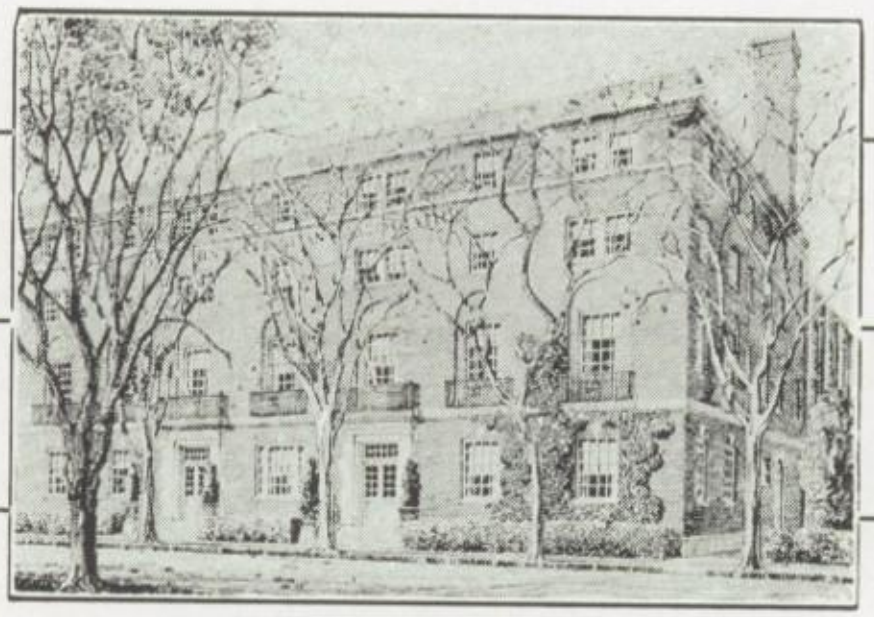

Parties

Swimming

Leagues

Gym Classes

Dances

MASSILLON Y. M. C. A.

Congratulations, Seniors

Serving with Youth in Massillon and throughout the World

Best Wishes

HAMMOND LUMBER CO.

BUILDING MATERIALS
MILL WORK

COMPLETE BUILDING SERVICE

12 Thorne Ave., N.W. Phone 2-4322

SEGAL'S

The Youthful Store
with
Youthful Styles

WE HAVE
NAME BRANDS FOUND
IN YOUR
LEADING FASHION
MAGAZINES

28 Lincoln Way, East

Bixler's Juvenile Shop

GIFT SUGGESTIONS

For Showers and New Arrivals

•

Clothing for Pre-School Children

CONGRATULATIONS
and
BEST WISHES
to the
CLASS OF '52

Evans Auto Parts

Distributors of

AUTOMOBILE
REPLACEMENT
PARTS

Congratulations, Class of '52

Federal Lanes

Massillon's New and
Modern Bowling Alley

COMPLIMENTS
OF

YEE WING
LAUNDRY

129 First Street, S.E.

Compliments of

MASSILLON HARDWARE COMPANY

☆ ★ ☆

39 Lincoln Way West

MASSILLON • OHIO

"America's Best"

• ● •

GOLDEN AGE BEVERAGES

150 Cherry Avenue, N.E.

CANTON 2, OHIO

Phone 3-3333

Congratulations,

Graduates

Stark's

Save Time and Money

SHOP AT STARK'S

"The Friendly Store"

VICTORY POULTRY MARKET

Best Selection — All Kinds of Poultry Dressed While You Wait

UNEXCELLED QUALITY
for those who prefer the best

Special Rates for Weddings, Parties, Banquets

101 First Street, N.W.

SPUHLER'S INC.

Interior Decorators

181 Lincoln Way, East
MASSILLON, OHIO

LONAS SERVICE STATION

Tremont & Sixth Streets, S.W.
Massillon, Ohio
Phone 2-0149

NOBODY CAN PLEASE EVERYBODY
. . . BUT WE TRY

Lots of Success to the Class of 1952

PAUL'S WAFFLE SHOP

Breakfast • Lunch • Dinner

AFTER THEATRE SNACK
Open 5:30 a.m. to 12:00 Midnight
Saturday to 2:00 a.m.
Closed Sunday
Paul H. Studer, *Owner and Manager*

LEARN TO DRIVE FROM

A. A. A.

TEEN-AGERS

Spruce up your wardrobe by
Taking your Sewing Lessons

at

Singer Sewing Center

112 Lincoln Way, West

PEOPLE'S CARTAGE, INC.

207 North Erie St.

Agents for Aero-Mayflower National Furniture Movers

COAST-TO-COAST SERVICE

The finest and most up-to-date equipment in the country

R. L. SIBILA, Pres.

Heine's Tobacco Co.

MASSILLON, OHIO

•

Manufacturers of

HEINE'S BLEND SMOKING TOBACCO

CONGRATULATIONS, CLASS OF '52

ALFRED NICKLES BAKERY, INC.

PHONE 5631 NAVARRE, OHIO

JONES ELECTRIC

ELECTRICAL CONTRACTORS

Industrial and Commercial Wiring

12 Thorne Avenue, N.W.

Massillon, Ohio Phone 4044

Compliments of

THE LINCOLN THEATRE

MASSILLON, OHIO

COMPLIMENTS OF

JOE GOLDENFELD

HEADQUARTERS FOR

Clipper Craft Clothing, Adam Hats and Shoes

169 LINCOLN WAY, WEST MASSILLON, OHIO

Compliments of

The Bon Ton Shop

MASSILLON'S NEWEST LADIES APPAREL SHOP

49 Lincoln Way, East

THE UNION BUS TERMINAL

Geo Pinis, Agent

PENN - GREYHOUND
CENTRAL GREYHOUND
INTER - CITY
HERMAN TRANSIT

118 Tremont Ave., S.E.

Home Phone 4017 Phone 3034

☆ ★ ☆

Compliments

of

A

FRIEND

☆ ★ ☆

COMPLIMENTS OF

SHAFFER MOTORS, INC.

"Your Friendly Ford Dealer"

113 FIRST ST., S.E. PHONE 3168

MASSILLON, OHIO

FOR 54 YEARS

BAMMERLIN'S

PIANOS • RADIOS

TELEVISION

212 FIRST ST., N.E.

Congratulations and

Best Wishes to

1952 GRADUATES

•

THE OHIO-MERCHANTS TRUST COMPANY

MASSILLON, OHIO

Member Federal Deposit
Insurance Corporation

THE BALTZLY COMPANY

ESTABLISHED 1869

The Best in Drug Store Merchandise at Low Prices

CUT RATE DRUG STORE

32 ERIE STREET, SOUTH DIAL 4161

THE STATE BANK COMPANY

CONGRATULATIONS
TO
THE CLASS OF 1952 OF
WASHINGTON HIGH SCHOOL

☆ ☆

DEPOSITS INSURED

☆ ☆

MEMBER OF
THE FEDERAL DEPOSIT INSURANCE CORPORATION

SHOP AT

KOBACKER'S

DEPARTMENT STORE

NORTH MARKET AT 5TH

CANTON, OHIO

For :

- **Dependable Quality!**
- **Smart Style!**
- **Low Prices!**

DRINK

Coca-Cola

REG. U.S. PAT. OFF.

IN BOTTLES

Compliments

of

BANKS BROS.
FURNITURE CO.

125 NORTH ERIE STREET

Opposite Post Office

THE CERES SUPPLY CO., INC.

ROBERT R. HESS *and* SON

MANUFACTURERS OF

CERES FEEDS

FOR LIVESTOCK AND POULTRY

"Scientifically Formulated Feeds of Outstanding Quality"

Carload Buyers and Shippers of Grain and Ingredients
Scott's Seeds and Fertilizer (Used at Tiger Stadium)

Seed - Fertilizer - Lime - Fence - Roof Coatings

TREMONT AVE. W., AT VIADUCT PHONE 5111

MASSILLON, OHIO

COMPLIMENTS

OF

☆ ☆

THE

MASSILLON SPRING AND RIVET CORP.

Congratulations and Best Wishes

THE

MEEK - SEGNER CO.

MASSILLON'S POPULAR STORE

for

MEN AND YOUNG MEN

40 Lincoln Way, East

Official Scout Outfitters

COOKING ELECTRICALLY IS

Modern
Accurate
Timesaving
Clean
Healthful
Laborsaving
Economical
Speedy
Safe

OHIO EDISON COMPANY

COMPLIMENTS OF YOUR

LINCOLN–MERCURY DEALER

HOME OF

DIAL 3175

1136 LINCOLN WAY, EAST

LINCOLN WAY MOTORS

Compliments

of

INTER-CITY COACH LINES, INC.

• ● •

SPECIAL ATTENTION GIVEN

to

SPECIAL AND CHARTERED SERVICES

BEST WISHES TO THE

CLASS OF 1952

Massillon's Only Home-Owned

Department Store

THE IDEAL CO.

PHONE 3151

REYNOLDS

Movers and Erectors

☆ ☆

1423 First Street, N.E.

Phone 8000

CONGRATULATIONS

CLASS OF '52

Jean Frocks of Massillon, Inc.

"Where the Budget-wise Economize"

44 Lincoln Way East, Massillon, Ohio

Compliments

of

• • •

IGELSTROEM–OBERLIN, INC.

WHITMAN'S Cigar Store

☆

108 Lincoln Way, East

Compliments of

The City Tire and Repair Co.

148 Charles Avenue, S.W.

TIGERTOWN RETREADS
VULCANIZING TIRES
BATTERIES ACCESSORIES
BRAKE RELINING

CONGRATULATIONS

GRADUATES

O'NEIL'S

of

MASSILLON

☆ ★ ☆

176 LINCOLN WAY EAST

Dial 2-1581

EXCLUSIVE
DISTRIBUTOR
for
SNOW CROP
FROZEN
FOODS

SANITARY LAUNDRY and DRY CLEANING

"Massillon's Most Modern Plant"

• • •

421 Erie Street, N.E.

Dial 6435

GOOD LUCK

and

BEST WISHES

to

THE GRADUATING CLASS

of

1952

☆ ★ ☆

THE FIRST NATIONAL BANK IN MASSILLON

Massillon's Only National Bank

☆ ★ ☆

Your Deposits in This Bank are Insured up to $10,000.00

By The Federal Deposit Insurance Corporation,

Washington, D. C.

BLOOMFIELD FURNITURE CO.

HIGH QUALITY
AT LOW PRICES

Rugs • Furniture • Stoves

Your Business Solicited

Compliments of

NAT WESTMAN
Jeweler

FIRST NATIONAL BANK
BUILDING

Best Wishes
For the Class of 1952

The Commercial Photolith Co.

137 First Street, N.E.
MASSILLON, OHIO

COMPLIMENTS
OF

Carrie's Snack Bar

LIGHT LUNCHES
FOUNTAIN SERVICE

915 Amherst Road, N.E.
One block North of City Hospital

Flowers in
"THE MODERN MANNER"

Dick's Flower Shop

720 Lincoln Way West Massillon

Phone 7722

COMPLIMENTS
OF

THE CROSBY SHOE STORE

J. M. EASTERDAY
Landscape Contractor

INDUSTRIAL AND HOME
BEAUTIFICATION

Hills and Dales Road
Canton 3-8710

Eckard's Drive-In

Canton's Finest Drive-In

3502 W. TUSC.

CANTON, OHIO

TIGERS

Drip-O-lator

TWO GREAT NAMES

Teamwork. A constant striving for perfection. Summed up, these factors make a great team. These same factors have also been responsible for the world-wide acceptance of the now famous DRIP-O-LATOR and other Enterprise Aluminum cooking utensils. We are proud of both of these names. They mean more with every passing year.

The ENTERPRISE ALUMINUM Co.
MASSILLON, OHIO

Makers of the only genuine Drip-O-lator —the better drip coffee maker

To The Graduates . . .

May all your marks in the world be A's. May every course you take be worthwhile in knowledge attained, in happiness and success.

GRADUATES

We Congratulate You

☆ ★ ☆

Compliments of

KANNER'S

32 Lincoln Way, West

MASSILLON'S LEADING MEN'S CLOTHING STORE

Compliments of

SEARS
ROEBUCK AND CO.

155 LINCOLN WAY, WEST

DIAL 4184

MASSILLON, OHIO

"Say It With Flowers"

ASSOCIATION OF MASSILLON FLORISTS

BAILEY'S FLOWER STORE

BREDIGER, FLORIST

TOM COYNE, FLOWERS

FISHER FLOWER SHOP

HI-WAY GREENHOUSE

KALLEKER GREENHOUSE

BEST WISHES TO THE CLASS OF 1952

B. & B. MOTOR CO.

Distributors of

DE SOTO and PLYMOUTH

☆ ★ ☆

47 TREMONT AVENUE, SOUTH WEST

MASSILLON, OHIO

Compliments of

THE HESS-SNYDER COMPANY

★

BOOMER

Warm-Air Furnaces

for

Coal, Gas, or Oil

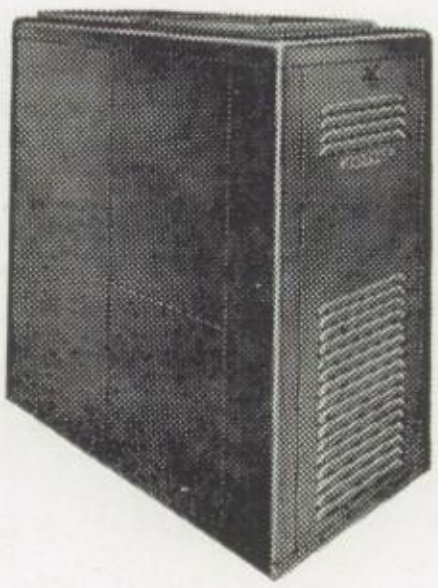

BLAUMEISER HARDWARE

WHOLESALE and RETAIL

Dial 3439

59 Erie Street, South

Massillon, Ohio

Herman J. Albrecht

•

McClymonds Building

Dial 7723

Compliments of

MAYTAG

OSWALD CO.

Compliments of

THE TIGER GRILL

Light Lunches
Fountain Service

309 First Street, S.E.

Across from Washington High

ENGLEHARDT'S

Massillon's Most Complete
MUSIC STORE

47-51 Erie Street South

Records • Pianos • Radios
Band Instruments
Phonographs • Guitars

Phone 3203

Best of Luck to a Great Band

EDWARD C. RUSS

Complete Food Market

☆

520 Third Street, S.E.

MASSILLON, OHIO

LIEBERMANN BAKERY

A SELECT LINE OF BAKED GOODS

40 First Street, S.E. Dial 4745

MASSILLON, OHIO

Compliments of

The Massillon Paint and Glass

64 South Erie Street

Phone 5038 Massillon, Ohio

BEST WISHES

TO THE CLASS OF 1952

and to

WASHINGTON HIGH SCHOOL

• • •

from

THE BROWN LUMBER CO.

405 Erie Street, South Massillon, Ohio

Throughout the Years....

The

MARKS OF QUALITY

THE C.E.&E. Co.

THE CANTON ENGRAVING & ELECTROTYPE COMPANY

400-410 Third St., S. E. Canton, Ohio

Phone 3426

SPORTING GOODS

CUTLERY

GLASS

PAINT

BECKER HARDWARE, INC.

TOYS

TOOLS

HARDWARE

KITCHEN UTENSILS

32-36 Erie Street, North

Dial 4144 **Dial 4144**

YELLOW RADIO CAB

10 Cabs Equipped With 2-Way Radios

FAST EFFICIENT, COURTEOUS
SERVICE

**WE HAVE SPECIAL CARS FOR
WEDDINGS AND FUNERALS**

H. B. GETZ & SONS

28 Years of Service in Massillon

Dial 4144

BRUNSWICK
BOWLING BALLS

MacGREGOR
GOLF BALLS

Everything in Athletic Equipment

W-R

SPORTS, INC.

212 SECOND STREET, N.W.
CANTON, OHIO

MacGregor – Goldsmith
Athletic Equipment

Sand
Knit Goods

Compliments

of

THE AMERICAN LEGION

MASSILLON POST 221

"In Peace As In War We Serve"

Compliments
of

Wren's Candy Shop

45 Second Street, S.W.

HOME-MADE CANDY
FOR
ALL OCCASIONS

Compliments of

THE LIVINGSTON FURNITURE CO.

300 Market Avenue, North
CANTON, OHIO

Yocum's

TYPEWRITERS
AND OFFICE SUPPLIES

SHEAFFER, PARKER and WATERMAN
FOUNTAIN PENS

Also Tested, Reliable Ball Points
including the Pockette

SCHOOL SUPPLIES

Sports, Golf, Tennis, Badminton, Archery

39 Federal Ave. Near Post Office

It does make a difference
where you buy your jewelry.

SHAW'S JEWELRY COMPANY

31 Lincoln Way East
Dial 5521

"The Gateway To Your Garden"

VAIL NURSERY

Hills and Dales Road — R.D. 1
Canton, Ohio Phone 6-8719

Growers and Planters of
Ornamental Nursery Stock

SHADE AND FRUIT TREES
SHRUBS • VINES • ROSES
EVERGREENS, PERENNIALS and
BERRY PLANTS

NELSON INDUSTRIAL SUPPLY COMPANY

ONLIWON PAPER TOWELS

Phone 6432

COMPLIMENTS
OF

Madelyn Dress Shop

112 Lincoln Way, East

STOP AT

DEMPSTER'S

For Your

Sodas – Sundaes – Malts

908 1st St., N.E. Massillon

Compliments

of

H. L. FRIEND MOTOR SALES

CADILLAC – OLDSMOBILE

Sales and Service

306 Erie Street, North

Telephone 4191

MASSILLON, OHIO

EVERY KIND OF INSURANCE

THE F. W. ARNOLD AGENCY

ESTABLISHED 1876

37 ERIE STREET, SOUTH

PHONE 2-1557 MASSILLON, OHIO

***HAVE YOU ENOUGH INSURANCE?* LOOK INTO IT!**

ELUM MUSIC SYSTEMS

Automatic Phonographs

TWENTY-FOUR HOUR SERVICE

Call Massillon 4177

Compliments of

THE GRISCOM–RUSSELL COMPANY

MASSILLON, OHIO

Compliments

of

OHIO

CAN AND CROWN CO.

OLIVER J. HERMAN JOHN J. HERMAN

MASSILLON RECREATION

48-56 First Street, S.W.
MASSILLON, OHIO

BAR

BILLIARDS **BOWLING**

LUNCH

MASSILLON'S LARGEST RECREATION

BOWL FOR HEALTH AND PLEASURE

CONGRATULATIONS
TO
THE CLASS OF 1952

KIEFFER MOTOR SALES

Studebaker Sales and Service

CARS • TRUCKS

232-234 Lincoln Way, West Massillon, Ohio

Phone 4133

THE McLAIN GROCERY CO.

MASSILLON, OHIO

WHOLESALE GROCERS

COFFEE ROASTERS

FRUIT and PRODUCE JOBBERS

Compliments of

ACME DAIRY PRODUCTS COMPANY

home of

fiesta
ICE CREAM

For Home Delivery

of the finest in Dairy products

dial Massillon 2-1527

Compliments

of

P. J. BORDNER & CO.

Three Complete Food Markets

THE FINEST IN FOODS

Dial 4163
723 Eighth Street, N.E.

Dial 4154
1107 Erie Street, South

Dial 2-1523
636 Lincoln Way West

Compliments of

PIETZCKER'S

Quality Men's Wear

• • •

167 Lincoln Way East

Phone 3950

COMPLIMENTS

OF

☆ ☆

The

Hering Grocery

619 Tremont Avenue, S.W.

Schindler's Sunoco

Service

1218 Lincoln Way, West

Dial 2-0147

Compliments of

HOFMANN DRUGS

31 Erie Street, South

MASSILLON, OHIO

Dial 3625

Compliments of

ILG

G. M. C. TRUCK CO.

COMPLIMENTS OF

UNIVERSAL CLEANING CO.

Exclusive Users of

MIRACLEAN

S. R. (Junie) Weirich, Manager
Dial 5552

DUMONT ATHLETIC GOODS

134 Second Street, S.E. Canton, Ohio

T. A. "Caddie" Studer, Mgr.

THE FIRST SAVINGS AND LOAN CO.
ESTABLISHED 1888

1888 Growing with Massillon 1952

INSURED SAFETY FOR SAVERS
AND
ASSURED SATISFACTION FOR BORROWERS

MASSILLON'S OLDEST AND LARGEST FINANCIAL INSTITUTION

Reliable OFFICE SUPPLY COMPANY

159 LINCOLN WAY, WEST

MASSILLON, OHIO

DIAL 21536

A COMPLETE BUSINESS SERVICE

SHEAFFER — PARKER — EVERSHARP — ESTERBROOK
FOUNTAIN PENS AND MECHANICAL PENCILS

ROYAL TYPEWRITERS

VICTOR ADDING MACHINES

All Makes of Portable Typewriters

SALES – SERVICE – RENTALS

HOOVER

You'll be happier with a HOOVER

YOUR NEWSPAPER LIGHTS THE WAY TO FREEDOM

☆ ★ ☆

THE EVENING INDEPENDENT

Your Newspaper

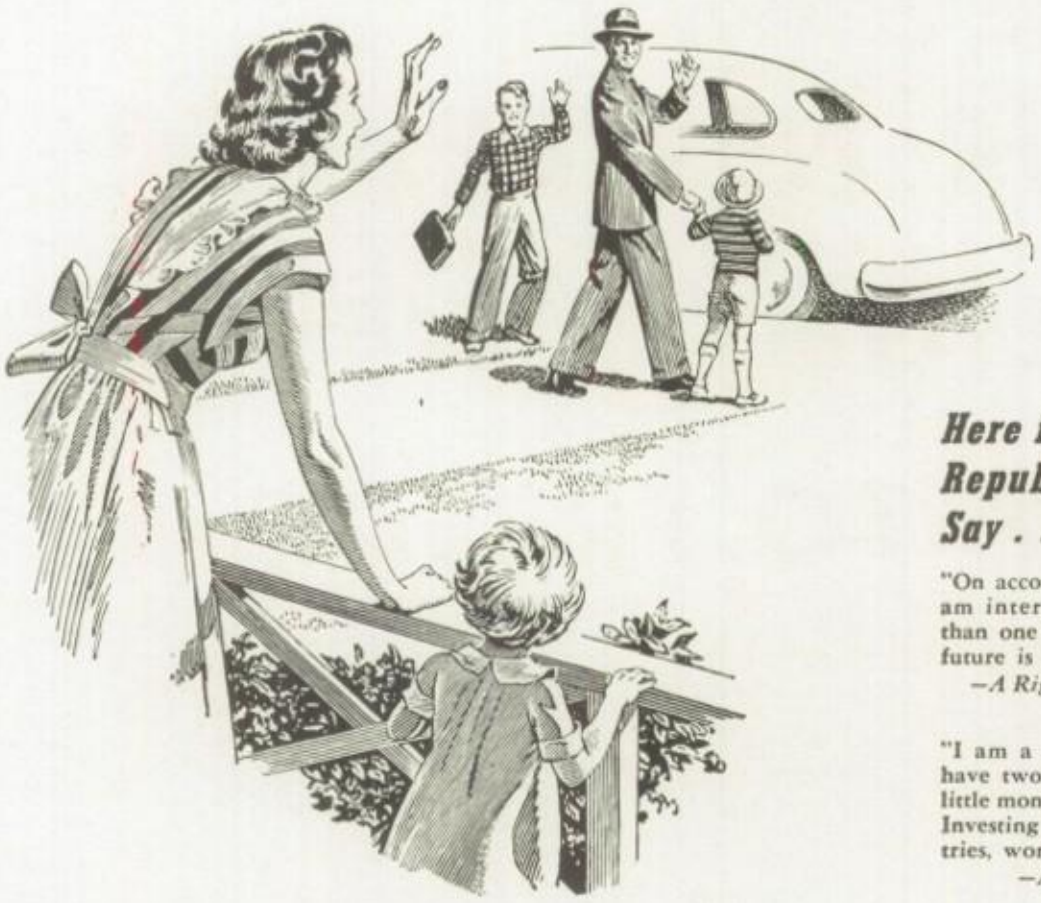

People like these own Republic . . .

Republic Steel is owned by 60,000 people . . . its stockholders. Many of them . . . 22,000, in fact . . . own only a few shares apiece; 25 or less.

Recently, we asked several thousand of these owners of ours to help us answer some questions about who they are, what they do and why they chose to invest whatever extra money they had in Republic stock.

We wish you could see all the answers. They would show you that the owners of Republic are, for the most part, average, everyday citizens. They would show you, too, that a lot of these people bought their stock out of savings.

Another thing that these answers show is the pride of these people in helping to make a company like Republic possible. They know that it is their money and the money of thousands of others like them that has helped to create American industry, to make millions of well-paying jobs and to enable Americans to live better than most of the nobility in other lands.

These are the kind of people who own Republic. We think that they are mighty fine people and we believe you will agree that they deserve from Republic a fair return for the use of their savings.

REPUBLIC STEEL

A GOOD PLACE TO WORK—
A GOOD PLACE TO STAY

REPUBLIC STEEL

Here is what some Republic Stockholders Say . . . .

"On account of working for Republic, I am interested in the company in more than one way. Republic's good or bad future is my future."
—A Rigger in Republic's Chicago Plant

* * *

"I am a window washer, married and have two children. Whenever I save a little money, I buy stock as an investment. Investing in stock helps investors, industries, workers and their families."
—A Chicago (Ill.) Window Washer

* * *

"My husband suggested that I buy Republic Steel, saying steel will always be in demand as long as our country stands."
—A Wheeling (W. Va.) Housekeeper

* * *

"I believe in capitalism as being the most stimulating system of business and industry."
—A Retired Pittsburgh (Pa.) School Teacher

* * *

"It makes the investor feel that he is participating in the development of American industry."
—A Long Island Sheet Metal Worker

* * *

"The investment of funds is part of our free enterprise system and a cooperative form of furnishing capital for the operation of business."
—An Illinois Controller

* * *

"I have faith in American industry as conducted by honest, capable men of the kind that have built our country up to its preeminence over all countries in the world."
—A Florida Widow

* * *

"I believe in free enterprise and want to have what interest in it I can, however small."
—A Virginia Housewife

The Booster Club was organized in 1934 by the late Karl Young, when a member of the Board of Education, for the purpose of assisting with the promotion of football at W. H. S.

Proceeds from football as well as proceeds from all school activities are placed in a general fund out of which extra-curricular activities are financed.

Financing the activities is not all, your paid admissions also are used to maintain and improve the Stadium facilities.

All of this is possible only because of football, since your Board of Education is *Prohibited by Law* to spend tax-payers' money for extra-curricular sports program equipment.

LET US NEVER ALLOW THIS PROGRAM TO FAIL

THE TIGER BOOSTER CLUB

QUALITY SERVES YOU BEST

GOLDEN GUERNSEY
AMERICA'S TABLE
MILK

OBERLIN DAIRY

Phone 4666

308 20th Street, N.W.

Compliments

of

THE ANNUAL BOARD

JOAN EVANS

LOU HARRISON

BOB SNYDER

JOAN YETZER

HAROLD GERMER

DICK HOLSWORTH

GAIL SNODGRASS

DICK SIEGMUND

LOIS WARE

MARY J. McCONNAUGHY

FLORENCE SPECOGNA

JEAN CARTER

FRANCES LAYTON, ADVISOR

Congratulations and Best of Luck

to the Class of 1952

• • •

MASSILLON BUICK

SALES AND SERVICE, INC.

131 Tremont Avenue, S. W.

• • •

when better cars are built,

Buick will build them

Compliments of

DEMMER HARDWARE, INC.

HARDWARE SPORTING GOODS

LINOLEUM

and

ASPHALT TILE

Phone 6441 537 Tremont Ave.

Compliments of

The Young Women's Christian Association

Serves Junior and Senior high-school girls through 14 Y-Teen clubs and other groups and Massillon women through activity programs.

110 First Street, S.E.

THE KOONS WALLPAPER CO.

55 North Erie Street

COMPLIMENTS OF

KATHY'S BEAUTY SHOP

1003 Federal Ave., N.E.

Phone 2-1209

Compliments

of

The Great Atlantic and Pacific Tea Company

THE LINCK ELECTRIC SHOP

LIGHTING FIXTURES

and

WIRING DEVICES

46 First Street

Dial 2-1749

Compliments of

RYAN'S

Formerly

THE LINCOLN DRUG STORE

Phone 2-0238

800 Amherst Road, N.E.

T. K. REED

D. D. S.

G. N. WENGER M. D.	R. R. REYNOLDS M. D.
J. S. WILLIAMS M. D.	T. W. YOUNG *Optometrist*
J. A. CARNES, Jr. M. D.	R. H. CLUNK M. D.
E. D. NAYLOR *Optometrist*	JAMES R. DOWLING M. D.

P. A. PAULSON M. D.	J. V. STEWART M. D.
G. D. UNDERWOOD M. D.	W. H. ANGERMAN M. D.
DALE E. HART M. D.	DR. J. F. RADER D. O.
HOWARD J. SMITH D. D. S.	R. W. FRANKMANN M. D.

H. W. BELL M. D.	A. P. GARDNER D. D. S.
F. L. LAUSTER D. D. S.	W. A. BARTON D. D. S.
L. J. SNIVELY D. D. S.	R. M. IMMEL D. D. S.
K. M. HOGE, JR. M. D.	CARL W. ZEPP D. D. S.

A

AAA 15
Acme Dairy 46
Albrecht, Herman 34
American Legion 39
A & P 56
Arnold Agency 42
Association of Massillon Florists 32

B

Baltzly Company 18
Bammerlin's 18
Banks Bros. Furniture Company 20
B. & B. Motors 33
Becker Hardware 37
Bernard Furniture 8
Bixler Juvenile Shop 12
Blatz Shoe Store 5
Blaumeiser Hardware 34
Bloomfield Furniture 29
Bon Ton 16
Bordner's 47
Brown Lumber Company 35

C

Canton Engraving 36
Canton Repository 4
City Tire and Repair 25
Ceres Supply 21
Carrie's Snack Bar 29
Coca Cola 20
Commercial Photolith 29
Community Store 5
Crosby Shoes 29

D

David's Cigar Store 5
Demmer, R. D. 56
Dempster's 40
Dumont's 49

E

Easterday, J. M. 29
Eaton Manufacturing Co. 1
Eckard's 29
Elum Music 42
Englehardt's 34
Enterprise Aluminum 30
Evans' Auto Supply 12
Evening Independent 51

F

Federal Lanes 12
Fidelity Motor Bus Lines 4
Finefrock's 7
First National Bank 28
First Savings & Loan 49
Friend, H. L. 41

G

Golden Age Beverages 13
Goldenfeld, Joseph 16
Griscom-Russell Co. 42

H

Hammond Lumber Co. 12
Hardware & Supply Co. 3
Hawley Printing Co.
Heine's Tobacco Co. 15
Hering Grocery 48
Hess-Snyder Company 33
Hicks Motors 5
Hoover Co. 50
Hofmann Drugs 48

I

Ideal Co. 24
Igelstoem-Oberlin Co. 25
Ilg Trucking 48
Inter-City Coach Lines 23

J

Jean Frock's 25
Jones Electric 16

K

Kanner's 31
Kathy's 56
Kieffer's Motors 44
Kobacker's 19
Koon's Wallpaper 56

L

Liebermann's Bakery 34
Lincoln Theatre 16
Linck Electric 56
Lincoln Way Motors 22
Livingtston's Furniture 40
Lonas Station 15

M

Madelyn's 40
Massillon Buick 55
Massillon Camera Shop 9
Massillon-Cleveland-Akron Sign Co. 6
Massillon Hardware 13
Massillon Jewelers Association 2
Massillon Paint & Glass Co. 34
Massillon Paper Co. 2
Massillon Recreation 44
Massillon Seed & Supply 5
Massillon Sugar Bowl 11
Massillon Spring & Rivet 21
Massillon Booster Club 53
Maytag Oswald 34
Meek-Segner 21
Meyer, V. H. 4
Morrison Music Center 5
Myers Sport Shop 6
McLain Grocery Co. 45

N

Nehi Bottling Co. 2
Nelson Industrial Supply 40
Nickles Bakery 16

O

O'Neil's of Massillon 26
Ohio Merchants Bank 18
Ohio Edison Co. 22
Ohio Can & Crown 43
Oberlin Dairy 54

P

Paul's Waffle Shoppe 15
Penny's 10
People's Cartage & Storage 15
People's Federal Savings & Loan 8
Pick's Food 5
Pietzcker's 47
Progressive Chevrolet 9

R

Reliable Office Supply Co. 30
Republic Steel Corp. 52
Reynolds Movers 25
Russ, Ed 34
Ryan Drugs 56

S

Sears-Roebuck & Co. 32
Sanitary Laundry & Dry Cleaning 27
Schindler Sunoco 48
Segal's 12
Shaffer Motors, Inc. 18
Shaw's 40
Smith, L. B. 2
Singer Sewing 15
Spuhler's, Inc. 15
Stark's 14
Stark Glass Co. 9
State Bank 19
Stone Bros. 8
Strong Auto Supply 5
Superior Provision 27

T

Taggart Coal Co. 8
Tiger Grill 34

U

Union Bus Terminal 16
Universal Cleaners 49

V

Vail Nursery 40
Victory Poultry Market 15

W

Wagner Garage 9
Westman, Nat 29
Whitman 25
Wren's Candy Shoppe 40
W-R Sports 38

Y

Yellow Cab Co. 37
Yee Wing Laundry 12
YMCA 11
YWCA 56
Yocum's 40

Medical Index

Dr. J. A. Carnes 57
Dr. R. H. Clunk 57
Dr. J. D. Dowling 57
Dr. R. W. Frankmann 58
Dr. A. P. Gardner 59
Dr. D. Hart 58
Dr. K. M. Hoge, Jr. 59
Dr. R. M. Immel 59
Dr. F. L. Lauster 59
Dr. E. D. Naylor 59
Dr. P. A. Paulson 58
Dr. J. F. Rader 58
Dr. T. K. Reid 56
Dr. R. R. Reynolds 57
Dr. H. Smith 58
Dr. L. J. Snively 59
Dr. J. V. Stewart 58
Dr. G. D. Underwood 58
Dr. G. N. Wenger 57
Dr. J. L. Williams 57
Dr. T. W. Young 57
Dr. C. W. Zepp 59
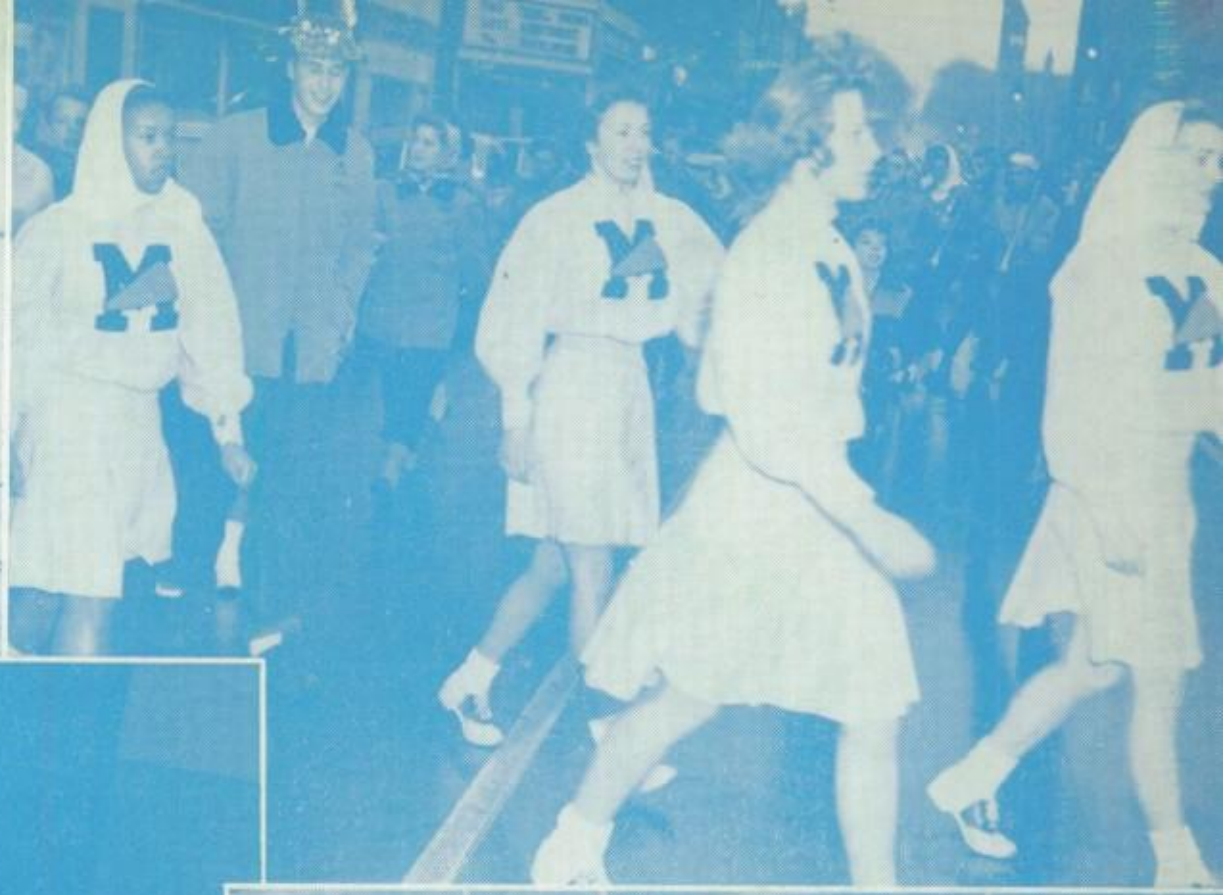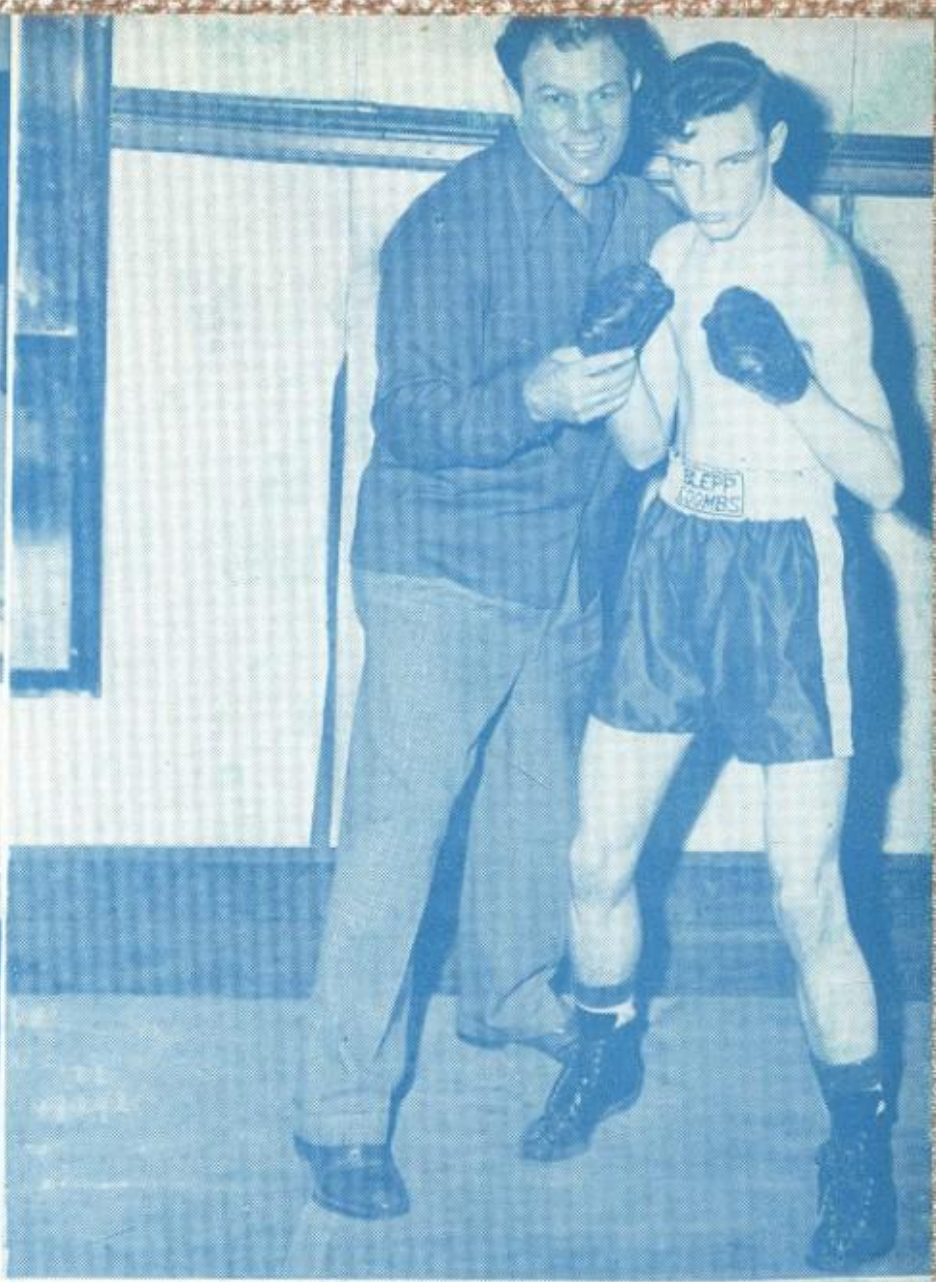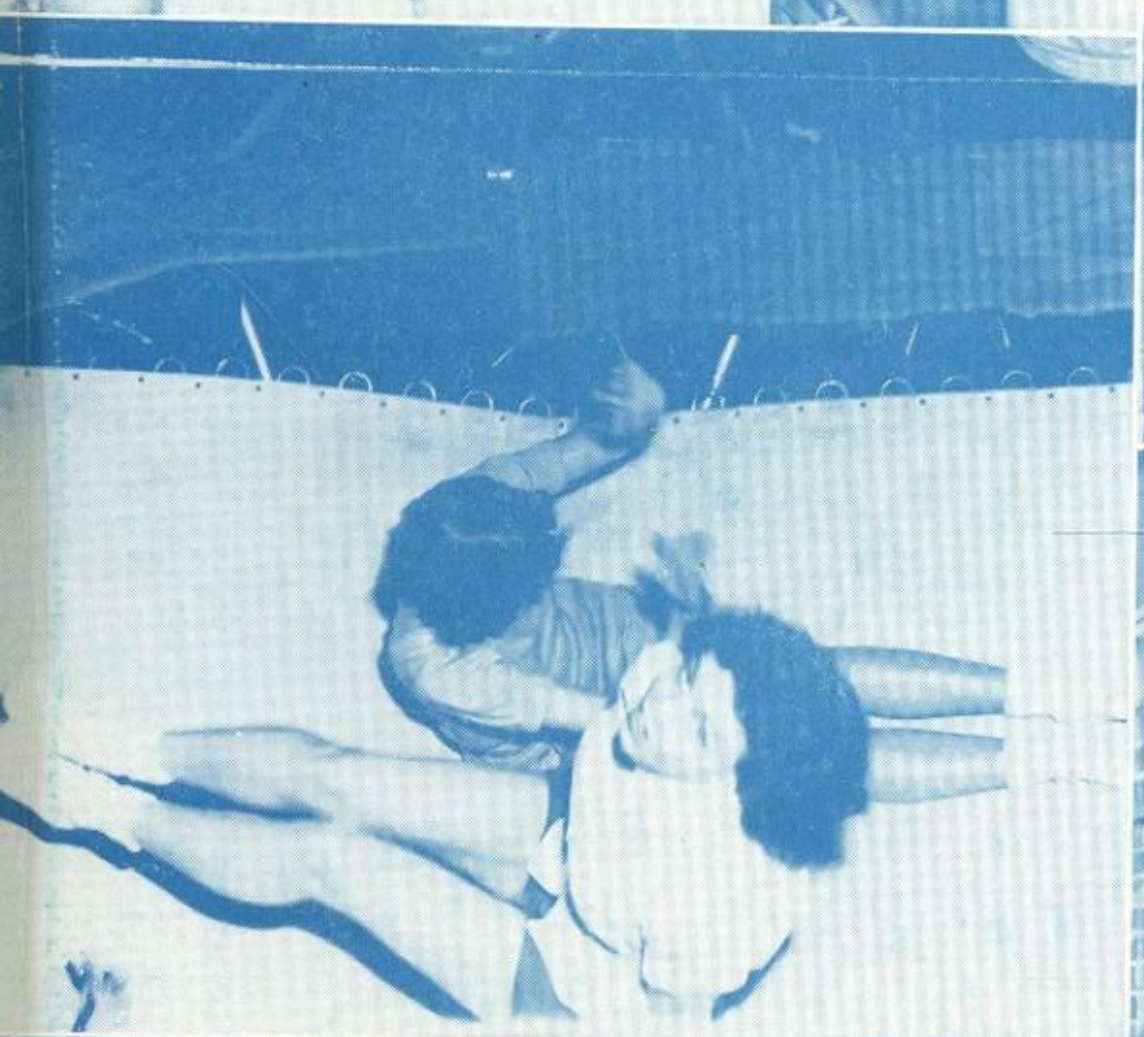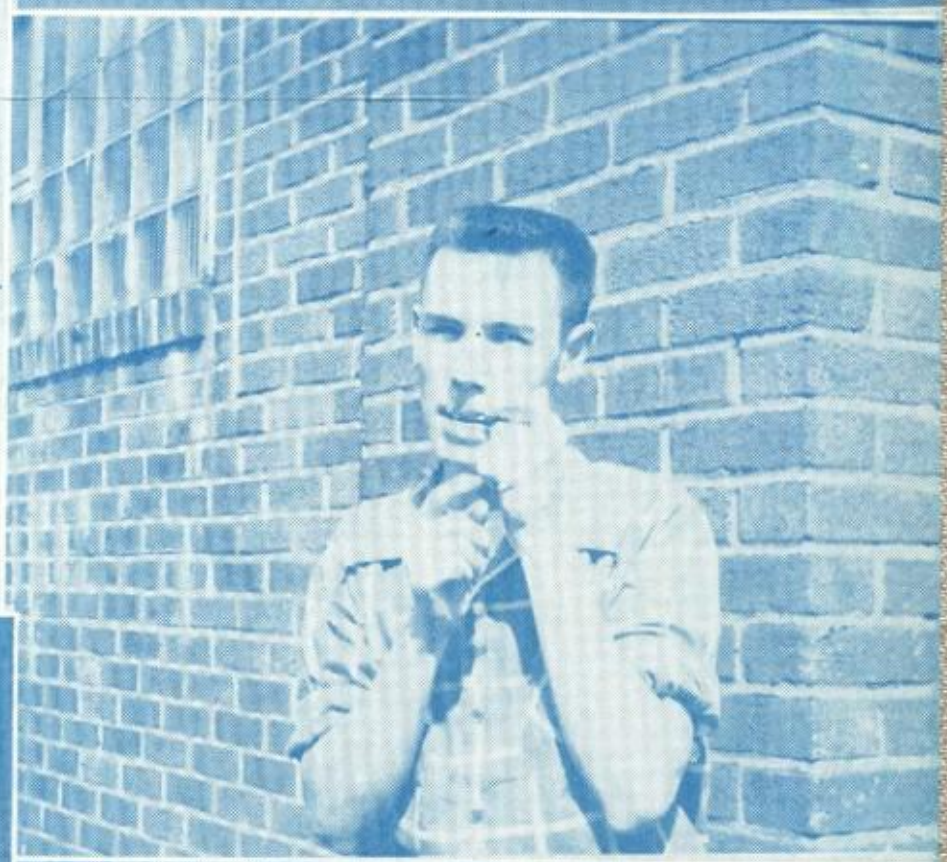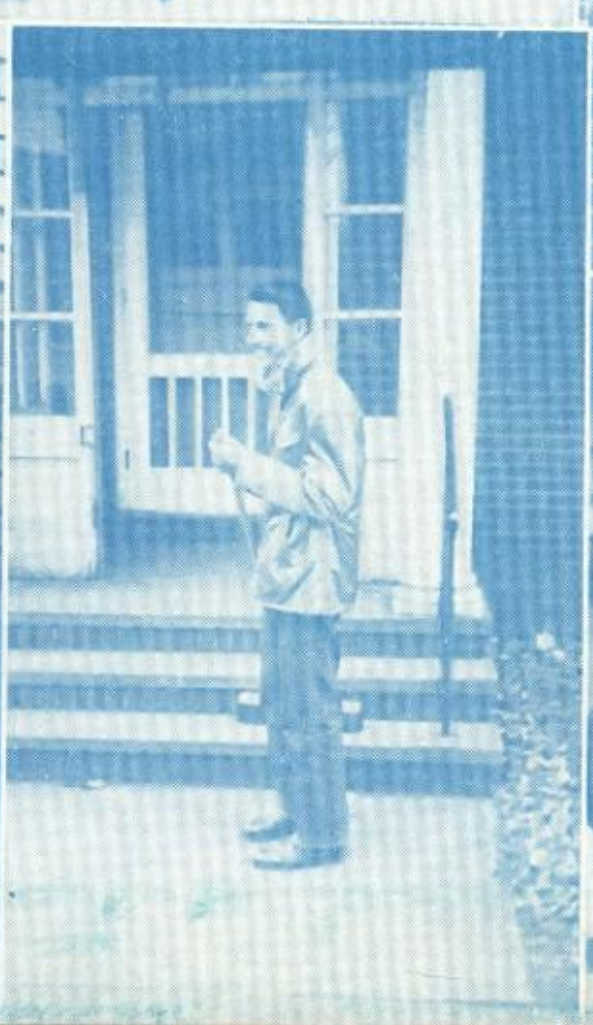
MASSILLO